DAILY EXCEPT
Monday, Wednesday
Thursday, Saturday
and Sunday

THE UPLAND NEWS

Less Than
A MILLION
CIRCULATION
Per Issue

VOL. THIRTY-THREE, NO. 15 — UPLAND, SAN BERNARDINO COUNTY, CALIFORNIA, TUESDAY, JUNE 28, 1927. — $3.50 PER YEAR

THE RAMBLER

By J. H. H.

Met the manager of the Upland Tannery . . . . He said leather is high and consequently dealers and manufacturers are buying only in small lots . . . . Hides are as high as they were during the war . . . . Their market for leather extends all the way up the coast . . . . The tannery works every day in the year, and they tan only the higher grades of leather for ladies' shoes and gloves . . . . Yesterday 50 or 60 girls from Los Angeles took three busses for Camp Estelle in San Antonio Canyon . . . . They were a happy crowd . . . . Painters are repainting and retinting the P. E. station . . . . The first time since it was built . . . .P. E. trolley poles are now removed from the avenue . . . . And all is set for the parking.

Saw the Magic Lamp in the window of the Commercial National Bank and tried to solve the mystery . . . . What makes the light? . . . . Where does the power that lights it come from? . . . . There are positively no wires . . . . Heard a man say it was operated by radio waves . . . . Another said it was static . . . . Think Officer J. A. Larson has the right solution . . . . Saw man installing four traffic buttons at intersection of Second avenue and C street . . . . Judging from the frame work now up Manker & Benson will have a real sign when completed.

FIRE AT ONTARIO Y.M.C.A. MENACES BASEBALL STAND

What might have proved a serious fire was averted by quick work of the Ontario fire department Friday night, when a gasoline tank in a hot dog stand exploded.

The fire swept the back step next to the building, cleared the aisle and caught the Y. When the fire department arrived the fire had a good start, but after five minutes work the blaze was under control.

Gasoline from the tank sprayed the structure, and in a short time the whole Y. M. C. A. was a mass of flames. A ball game was in progress at the time, but there was no panic, and the spectators filed out in good order, while some stayed to see the fire.

After the fire was put out, the field was flooded, but after half an hour the ground was again in condition, and the game went on. One man was slightly injured. The loss to the building was small.

UPLAND WILL BE ON 'MAIN STREET'

Bus Service From Chicago To Los Angeles

Upland is on the "Main Street of America," a slogan that has been given to the route known as the United States Highway No. 66 from Chicago to Los Angeles via San Bernardino.

Under present plans transcontinental motor bus service will be inaugurated as soon as necessary state charters can be obtained. Several buses for this proposed line, larger than any heretofore used, are in process of construction in Detroit.

This highway will be completely marked from Chicago to Los Angeles, by July 7. The last marking is now being completed in Illinois

The distance from Chicago to Los Angeles over this "Main Street" route is 2,459.1 miles according to a log prepared by the association.

The route as indicated by the principal cities it touches from Chicago west, is as follows: Bloomington, Springfield, East St. Louis, Ill.; Rolla, Springfield, Joplin, Mo.; Tulsa, Oklahoma City, Texola, Okla.; Amarillo, Tex.; Tucumcari, Santa Rosa, Santa Fe, Albuquerque, Gallup, N. M.; Holbrook, Winslow, Flagstaff, Ash Fork, Kingman, Ariz.; Needles, Barstow, San Bernardino, Upland, Pasadena and Los Angeles, Calif.

LINDBERGH AIR MAIL STAMPS ARRIVE AT P.O.

NEW STAMPS RECEIVED IN UPLAND THIS MORNING

Are Now On Sale At Postoffice —Will Supersede Other Air Mail Stamps When Supply Exhausted

The Upland postoffice is one of the first in California to have the new Lindbergh air mail postage stamps on sale. A large consignment was received this morning by Postmaster Loring Kirk of the local postoffice, and have been put on sale. The consignment is one of the first sent out by the government.

The new stamp is a work of art. It is the same size as the other air mail stamp, printed in blue, with a picture of America and Europe, separated by the Atlantic Ocean. The route that was taken by Lindbergh is shown by a dotted line drawn between New York and Paris.

In the center of the picture is a large airplane in flight across the ocean. On its side are plainly visible the words, "Spirit of St. Louis."

Lindbergh air mail stamps will supersede the other stamps as soon as the supply is exhausted. Many calls for the new stamps are already coming in.

In issuing the Lindbergh stamps the government has for the first time in its history so honored a living person.

WORKING ON NEW DOCTORS' BLDG.

Contractor William C. Cline has a force of men at work pouring concrete for the foundation of the new physicians' office building, corner Second Avenue and D Street.

The building will be 50x90 feet, and will be built of reinforced concrete. The eighteen rooms will be occupied by five physicians.

The Modern Construction Co. has the contract for the erection of the building, which is to cost $17,000.

BOY DROWNED IN DEEP RESERVOIR

Walter Carl Brumund, 17 years of age, was drowned in the reservoir on West Sixteenth street yesterday afternoon. He is the son of Mr. and Mrs. W. G. Brumund of Hellman avenue, Valley boulevard. A large crowd of boys were in the reservoir at the time, but it was impossible to save the boy. It is thought that he was seized with cramps.

The reservoir is 18 feet deep and is a popular bathing place. It is now closed to the public, according to reports.

BIRTH RECORD IN MANKER FAMILY

Quite a coincidence in the F. H. Manker family is the fact that a grand-niece was born on the same day on both Mr. Manker's and Mrs. Manker's side of the family. On Mr. Manker's side a daughter, June Marie, was born to Mr. and Mrs. Paul Davidson, 325 East E street, Ontario, at the San Antonio Memorial Hospital, on the 26th inst. Mrs. Davidson is the daughter of Mr. Manker's sister, Mrs. E. B. Allen of Pasadena. On the same day at Tipton, California, a daughter, Erlyn Lenore, was born to Mr. and Mrs. Frank E. Seglie, Mrs. Seglie being the daughter of Mrs. Manker's sister, Mrs. Robert B. Pallett of Valyermo. Both babies are first babies and both babies have grandfathers.

Automobile races in Corona, the "Circle City," will be one of the features of the big 4th of July Celebration there.

CAL. GRAPE MEN PROSPER WITH PROHIBITION

Big Output To Eastern Markets For Wine Brings Riches To Growers

California wines, once famous the world over, are still being sold in virtually every section of the United States, but they're sold in bulk—unpressed and unfermented, according to a report of "unloads" on the state's crop of wine grapes, made public by the state department of agriculture.

Furthermore, though the wine is made in New York, Philadelphia, Boston, Chicago and way points, the California producer is prospering under prohibition, the report indicated. For the past year, it was revealed, 414,000 tons of California wine grapes netted the grower approximately $18,630,000 or a price of about $45 per ton. In pre-prohibition days the price received by the grower varied from $8 to 15 per ton, depending on conditions and the variety.

New York, the biggest buyer of California wine grapes, which state and federal experts say are useless for any other purpose than making wine, bought 17,445 carloads last year, according to the analysis of "unloads." The blase New Yorkers figured on a juice basis and paid 50 cents a gallon for their wine supply, according to S. S. Rogers, assistant chief of the bureau of fruit and vegetable standardization, and if they resold the wine at going prices on the bootleg market they received an average of $5 per gallon.

Chicago, second best buyer of California's "solid wines," absorbed 4524 carloads last year at $45 per ton, while Boston, next in line, bought 4223 cars. Other big buyers were Philadelphia, with 3445 cars, and Pittsburg with 1952 cars.

The crop marketed last year was considerably larger than that sold the year previous and bigger than the yield in the period just prior to enactment of the national prohibition law.

While 60,000 carloads of wine grapes were shipped east, only 4000 cars were consumed in California, the report showed.

CHAS. E. PUCKETT IMPROVES, WIRES MRS. PUCKETT

Ralph Almquist of the Ford Sales Rooms, received a telegram this morning from Mrs. C. E. Puckett, stating that she had arrived in Detroit this morning and that Mr. Puckett, who is at the Henry Ford Hospital is feeling better. Mrs. Puckett further stated that Mr. Puckett was very anxious to start for home and that as soon as his condition was favorable they would do so. Mr. Puckett left for Detroit ten days ago with H. B. Banta of Ontario, expecting to spend several days looking over the Ford manufacturing plant with the possibility of being able to bring home to the many friends of the Ford automobile a description of the new car that Henry Ford is making at present. Unfortunately Mr. Puckett had only been in the eastern city a few days when he was taken ill and Mrs. Puckett and his brother Lyle Puckett of Alhambra, left immediately for the east. Messages received every day at the Ford Sales Rooms here have been reassuring though, and it is hoped that within just a few days the travelers may be at home again.

VITAL RECORDS

Born to Mr. and Mrs. Howard Ketchinson at the San Antonio Community Hospital on June 19th a boy;

To Mr. and Mrs. Roland Jones, of Etiwanda, on June 22nd, a boy;

To Mr. and Mrs. Douglas Lundy of Ontario, on June 23, a boy;

To Mr. and Mrs. A. A. Heinauer, of Ontario, June 25 a boy;

To Mr. and Mrs. P. W. Davidson of Ontario, On June 26, a girl;

To Mr. and Mrs. C. M. Atchley of Ontario, on June 27, a boy.

6 INJURED WHEN CAR TURNS OVER ON FOOTHILL BD.

MEMBERS OF TWO FAMILIES TAKEN TO LOCAL HOSPITAL

Accident Caused By Turning Sharply To Regain Pavement—Two Girls are Only Slightly Injured

Late Friday afternoon six persons were injured when an automobile in which they were riding, was overturned on Foothill boulevard, about a mile east of town.

The car was occupied by Arthur Pierce, 53, Mrs. Arthur Pierce, 51, and their daughter, Dorothy, of Glendale; McLoren Srack, 54, and his wife, 48, and their daughter, Ethel, 7.

They were taken to San Antonio Community Hospital, where they received treatment, but all have since recovered sufficiently to leave the hospital, excepting Mr. Srack, who was the most seriously injured. The two girls escaped with minor bruises.

The car was driven by Arthur Pierce, and the accident was caused when the car skidded while turning too sharply in trying to get back on the pavement.

Harry Hedges witnessed the accident and assisted in removing the injured to the hospital. Chief of Police Sawyer and Officer Louis Kronmeyer investigated the accident.

SALVAGE SHOP IN NEW HOME

Woman's Club Asks For Donations To Worthy Cause

The Upland Salvage Shop has recently moved from their location on the east side of Second Avenue to larger quarters at 175 Second Avenue and all the merchandise has been put in place and the store is ready for business. During the month of July members of the Upland Woman's Club will be in charge of the store and they have named Mrs. J. F. Sawyer as their chairman. Mrs. Sawyer in turn has named Mrs. W. S. Avery, Mrs. Mary Eckerman, Mrs. George Barlow and Mrs. W. H. Tuttle as her assistants and more women from the club will be asked to help during the month.

The new shop which is on the west side of the street, makes a very attractive showing and the same policy of keeping the store open on Tuesdays and Saturdays will be maintained.

Just at present the shop is badly in need of supplies and the women in charge who so generously give of their time and assistance, are asking all their friends to send in donations. No matter how much or how little you have the Salvage Shop will be glad of the donations, and if you have no way of getting the things to the shop, a telephone call to Mrs. Sawyer will send a member of the Salvage Shop motor corps for your supplies.

PROMOTERS ARE FOUND GUILTY

The five original incorporators of the Fishelton Farms, Inc., a poultry colony project which collapsed because of financial difficulties three months ago, were found guilty Saturday by a jury in Superior Judge Charles L. Allison's court of violating the California "blue-sky" law.

The defendants are U. R. Fishel, E. B. Fishel, J. G. Luke, of Dayton, O.; J. M. Kuder of Santa Ana, and Attorney Stephen Bedford of San Bernardino. Defense attorneys immediately after the verdict was returned gave oral notice of an appeal.

The jury deliberated all night before returning the guilty verdict, by which the incorporators are subject to either a penitentiary or county jail sentence or a fine. No recommendation of leniency was incorporated in the jury's verdict.

T. R. WOODBRIDGE SPEAKER BEFORE UPLAND 20-30

The regular weekly meeting of the Upland 20-30 Club was held at the Davis Cafe last night, President Ernest Stone presiding.

Edward Thudium, program chairman for the coming year, introduced T. R. Woodbridge, President of the Upland Rotary Club, as the speaker of the evening.

Mr. Woodbridge told of the changes in the business life, comparing the present conditions with those of thirty years ago. At that time it was a case of "Do others before they do you," and any little trick that would fool the buyer was "good business." Mr. Woodbridge brought out how service clubs have helped to increase the merchant's responsibility to his customers and that "resale" is behind every effort to gain business today.

Mr. Woodbridge's talk was greatly appreciated by the club.

Elno Steiner gave a craft talk on the washing of fruit and the sorting of culls.

Rotarian J. L. Grahame was guest pianist last night, and aided greatly in pepping up the singing.

Other guests were Carl Homer and Jess Williams of Ontario, and Robert Krehbiel.

VARIETY STORE DISPLAYS STOCK OF FIREWORKS

Get Ready By Buying Now For Glorious Fourth

With the Fourth of July just in the offing, the Leahy Variety Store is showing a line of fireworks that will bring joy supreme to the hearts of many boys and girls.

A unique patriotic display in the front of the store calls attention to the fireworks and is receiving much favorable comment from the shoppers. A top shelf that is gaily decorated in red, white and blue, stands a miniature Martha Washington gravely pointing at a group of postal cards that depict many episodes in the life of our first president, George Washington. Some of the cards show pictures of Washington taking command of the American army while still others show scenes of that memorable night when the Great Commander and his half-starved, half-frozen men crossed the Delaware.

Of especial interest to the boys and girls is the announcement made by Mr. and Mrs. Leahy, that fireworks can be bought at any time and that they can be taken from the store if the parents promise to be responsible and see that none of them are exploded until Monday, July 4th.

GEO. E. MORIER DIES AT S. A. MOSPITAL

George Eugene Morier, aged 54, single, died Sunday at San Antonio Community Hospital. He had been living on Haven Avenue, in Cucamonga, and was a laborer. His body was taken to Inglewood for burial today. J. B. Draper has charge of the funeral.

BAND CONCERTS TO START NEXT WEEK

Band concerts will begin here a week from next Thursday. Fred Wilding, director, says the orchestra has been practicing all winter, and promises good programs at every concert. He has secured some good musicians and many new pieces will be introduced.

Residents of Upland and vicinity always look forward to these popular concerts, nine of which will be played this season during July and August.

The band concerts in Ontario will open next Friday night.

PRICES EASIER ON VALENCIAS; LEMONS BETTER

BUYERS ARE EXPECTING POSSIBLE LOWER PRICES

Supplies En Route Not Excessive—Better Prices Expected This Week On Account Of Fourth Of July Demand

The market on California Valencia oranges was somewhat easier last week. The trade seems to have taken a rather bearish attitude, and is endeavoring to clean up supplies on hand in anticipation of a possible lower market. This has resulted in cautious buying and a softer market situation, but is not looked upon with alarm by shippers. Prices have reached a point where the even tenor of the situation is easily disturbed, but with careful handling, shippers generally believe that the situation will right itself again this week, when the retail trade should begin to stock up for Fourth of July holiday business.

Supplies en route and on track are not excessive, and with shipments running around 1330 cars weekly there is no possibility of heavy accumulations on tract after the Fourth of July. The heavy run of sizes 216s to 288s is slowing down packing operations.

Hot Weather Needed

There has been considerable rainy weather over the country which has had its effect upon the situation. Hot weather is needed to augment sales on oranges, as well as lemons.

A heavy volume of Imperial valley cantaloupes is now moving, and may have some bearing on the Valencia situation.

F. O. B. California quotations on fancy Valencias are on a basis of $5 to $5.25 per box for sizes 250s and larger, with discounts on smaller sizes according to district.

Rains throughout Florida have broken the drought that threatened to do serious damage to crops, especially next season's citrus crop.

Better Lemon Market

There is a little better feeling in the market on California lemons, due to more favorable weather in spots, and to the approaching holiday, which is expected to accelerate the demand.

F. O. B. California quotations on extra choice lemons are on a basis of $5.25 to $5.50 per box, with choice stock 50 cents per box less.

The supply of lemons in storage was greatly reduced during May, making the total supply available for sale the lightest in four years. There will be no surplus of California lemons for the balance of the season if anything like a normal demand exists.

There are on hand and available for sale within the next 30 days in all United States ports approximately 303 cars of foreign lemons. For the corresponding period in 1926 there were 613 cars; 1925, 712 cars and 1924, 279 cars.

RANGER ARRESTS FIVE SMOKERS

Five arrests were made in San Antonio Canyon Sunday when Ranger C. R. Son found two men smoking in the national forest reserve. When C. J. Healey and W. R. Barnett of 147 Spring Street, Los Angeles, failed to heed the warnings posted in the canyons, they were cited to appear in Judge Crane's court. Ranger G. O. Dark arrested Roy Kirk and J. P. Kirk of Long Beach and Bryan Darwin of Los Angeles.

Warning signs are posted throughout the canyons, but as Dr. Son says, it is not the permanent residents in the mountains who flout the law, but the occasional visitors.

On account of the heavy rains last winter there is an unusually heavy growth of underbrush, and every precaution is being taken to avert a fire. So far no fires have occurred in this section.

ONTARIO-CHINO PEACH GROWERS' CROP NOT SOLD

Want Same Price As Offered in North — Meeting Will Be Held When Prices are Fixed There

It has not been definitely decided whether the California Cooperative canneries on South Campus avenue, Ontario, will open this year.

If the cannery fails to open peach growers may suffer a serious loss, it is believed. Reports indicate that the directors of the association are still undecided as to whether to open the house or not, following a conference in the north this week.

Expectation that the 4,000-ton peach crop signed up by the Chino-Ontario peach pool will be disposed of soon after the meeting of the California Canning Peach Growers' association in the north was voiced by George P. Weldon, president of the pool.

The 100 growers who have agreed to sell their crop together will receive as good prices as the northern growers this year, stated Mr. Weldon. The crop will positively not be sold until prices have been fixed in the north, he added.

Directors of the pool plan to meet following the northern meeting. At that time they will confer with canning company representatives and many definitely dispose of their crop.

BOY SCOUTS GO TO BARTON'S FLATS

Upland Boy Scouts, with Scoutmaster Paul Showalter, left Saturday for Barton's Flats, near Grayback, where the boys will spend several days in camp.

Lion club members took the boys to the camp in their machines and returned Sunday. The Lions members who made the trip were Francis Rogers, Bruce Moore, Earl Johnson, Archie Nielsen, Will Reynolds and H. C. Naylor.

DR. POND TO KNOW FATE THIS WEEK

This week Dr. A. M. Pond will appear before the board of medical examiners at San Francisco, to answer charges lodged against him as inimicable to his profession.

Dr. Pond came here from Los Angeles last summer and practiced medicine until he met with an automobile accident in which another machine was badly wrecker. It was proved that he was at the time of the accident under the influence of drink or narcotics.

The accident happened near Red Hills last fall, and after a trial he was sent to the State Hospital at Patton for treatment.

PROF. G. P. WELDON TO PUBLISH BOOK

Book on economic biology on which Prof. Georpe P. Weldon of the Chaffey faculty has been working for more than a year is near completion, and will be ready for the publisher in the fall.

Weldon has spent the greater part of his life in biology, entomology and in paleontology, and during the past five years has been engaged in collecting the material and illustrations for the book which he is writing.

When finished the book will present biology from an economic standpoint, and will strive to make the subject which many students now find dull, interesting.

Domestic animals will be studied from a biological standpoint instead of newts and frogs on which students now work, and likewise, plants with which students are acquainted will be used instead of undefinable species with long Greek names.

Critics who have seen Weldon's manuscript, and teachers who are acquainted with his motive, have expressed themselves as pleased with the book, and say that Weldon is tackling an old problem from an entirely new point and announce themselves as of the opinion that his effort will be entirely successful.

MENNONITES OF COAST HOLDING BIG CONFERENCE

LARGE NUMBERS ATTEND MEETINGS IN LOCAL CHURCH

Many Prominent Speakers From Other States In Attendance—Conference Closes Tomorrow

Sunday was the opening of the Pacific Coast division conference of the Mennonite church. The meeting was held at the Mennonite church on Campus avenue.

At the morning session Dr. J. W. Kliewer, president of Bethel College of Newton, Kas., preached the opening sermon. In the evening Dr. J. E. Hartzler, president of the Mennonite Theological seminary, in Bluffton, Ohio, delivered an interesting address on "New Palaces for Old," in which he discussed experiences he had while traveling in Europe. He was a member of a party of 100 who went to Europe to study conditions. They visited France, England, Germany, Austria, Switzerland, Italy and Czecho-Slovakia.

Sessions of the convention, at which delegates from the entire coast are attending, are being held morning, afternoon and evening for fou. daysr The final session will take place tomorrow evening.

The opening session Monday opened with the sermon being preached by the Rev. M. J. Gallee, president of the conference. Mr. Gallee took as his subject, "The Bible: The Word of God," which was the subject for the morning. Dr. S. S. Haury of Upland discussed the authorship of the Bible. Discussion of "The Primary Department in Our Sunday School" was led by the Rev. S. S. Jantzen of Paso Robles. C. F. Mueller of Reedley took part in the discussion.

A large number attended the afternoon session, which included the following talks: "The Teen-Age in Our Sunday School," the Rev. J. M. Franz, Pratum, Ore.; discussion, Miss Emma Ruth, Reedley; "The Senior Department in Our Sunday School," the Red. D. D. King, Lind, Wash.; discussion, John Hilty, Los Angeles. "Bible Study: The Bible; Its Message," Herman Neufeld, Reedley.

Dr. J. W. Kliewer, president of the Bethel college at Newton, Kan., spoke at the evening session.

This morning was devoted to more Bible study and Sunday school discussions. Among those who spoke were the Rev. H. J. Krehbiel of Reedley, whose topic was "Bible Study: The Bible, Its Authority;" the Rev. P. A. Kliewer, Monroe, Wash.; "The Junior Department in the Christian Endeavor," and "The Intermediate Department in Our Christian End," the Rev. M. J. Gallee, Aberdeen, Idaho.

In the evening a program will be presented by the Women's Missionary societies. Another conference takes place this afternoon with a featured address on "The Evangelistic Field in Our Pacific District Conference," by Rev. P. R. Aeschliman of Almota, Wash. Other speakers are Dr. J. W. Toews of Aberdeen, Oowa, and the Rev. S. S. Baumgartner, Portland, Ore.

The conference closes tomorrow when the final session takes place. Committees for the affair include the following members of the Upland church:

Registration—Mrs. Paul Schowalter, chairman; Mrs W. F. Dettweiler, Otto Lichti. Reception and entertainment—D. J. Dahlem, Albert Schmidt, Dan Dettweiler, Luella Hilbert, Metta Niswander, Frieda Toews, Mrs. John Rohn, Lizzie Ruth. Meals—Committees of the missionary societies. Recreation—Paul Schowalter, W. F. Dettweiler, J. S. Boshart. Music—L. J. Horsch, Emil Toews, Mrs. Harry Ledig, Minnie Schmidt.

The Upland News

SEMI-WEEKLY

W. E. WESTLAND, Editor and Owner
Telephone: Upland 29

Entered at Postoffice at Upland, Cal., as Second-class Mail Matter.

SUBSCRIPTION RATES

One Year.....$3.50 Three Months.....$1.00
Six Months.....$2.00 Single Copy..... .05

LOCALS AND CLASSIFIED RATES

Liners in Local News Columns, per line, each issue, 10 cents. (Minimum charge, 30 cents).

Under Want Ad Section, per line, per insertion, 5 cents. (Minimum charge, 25 cents).

TUESDAY, JUNE 28, 1927.

Moving Expenses

(Richmond Item)

There is an old saying that three moves equal a fire. It has reference to the loss sustained in frequent changes of habitation. The spring moving season is now ending and there has been many changes in residence. This has led some to estimate the cost of this flitting of the "household goods." Gas companies, because of the peculiar position they occupy, know better than any others, possibly, the extent of moving. They say that about 15 per cent of the urban population moves from one residence to another every spring and an equal number in the fall. This proportion is declared to be low for some cities, but it is regarded as an average. And these changes involve expense.

The Pennsylvania public service information committee announces that expenditures for the spring moving taking the United States as a whole, based on figures it has gathered, total over $200,000,000. Since it may be assumed that fall movings double this sum the amount of the annual tax on those who change their abode is impressive. The expense is distributed thus: $58,000,000 represents the cost of moving, $117,000,000 the cost of new furnishings, $11,000,000 goes to plumbers and fitters, another $11,000,000 is the cost of eating while in the process of moving, and nearly $2,000,000 is the cost of changing meters and making other connections to fit the new homes for use. Then an equal sum will be called for next fall, though possibly from different people.

The estimate would appear to constitute an irrefutable argument for ownership of homes, though home-owners at times find it necessary to change residence. Yet the mass of movers must come from the class of persons who rent. To be under the necessity of moving frequently adds materially to the cost of living.

———o———

An agent of Russian red propaganda has been arrested in Spain and deported. A like agent in Russia would have been promptly executed. Maintaining more such agents abroad than any other nation, the soviet leaders are less tolerant of them at home.

———o———

The Dye Industry

(Washington Post)

No commodity in the long list of materials was needed more than dyes when the United States entered the world war. For many years the United States had depended largely upon Germany for its supply. The Germans were pre-eminent as dye makers. Since this industry is closely connected with the manufacture of chemicals used in war the production of American dyes became a national question when the war cut off the United States from German supplies. The textile industry, crippled because of the scarcity of dyes, encouraged the production of a domestic supply.

At the close of the war the new industry faced competition with the German product. Immediately congress legislated to prevent the annihilation of dye manufacture here. It imposed a duty on foreign dyes, and sought to create a situation that would avoid dependence of the United States on foreign products. So great has been the success of this domestic industry that the output of coal tar dyes from practically nothing has increased to 88,000,000 pounds, valued at $37,000,000, in 1926. Domestic dyes now fill practically all the requirements of domestic manufacturers.

The German dye trust is now attempting to combine with British interests to control the world's coal-tar products. The American delegates at the Geneva economic conference report that the European combination is preparing to attack the American chemical industry established during the war. It is said that Germany has been losing its grip on world markets since the American chemical industry reached such lusty proportions.

Of all chemical products, coal-tar derivatives head the list, not only for chemical purposes, but for national defense needs. The preservation of the domestic dye industry is a matter of prime importance.

Ah-Na-Wa-Kee

Soul Call to Kawonda

By W. Howard Bateson

(This theme typifies the Indian Ghost Dance of the Chippewa. It is a lament of the spirit of the Indian against changing conditions, the coming of the white man, and the passing of the old life of the tribe.)

AH-NA-WA-KEE, WA-KEE-EE—
Father of Greatness, hear my plea,
Surrounded by danger, wronged and distressed,
My spirit calls in its anguish repressed—

WA-KEE-KEE,
Hear my plea.

Broken our arrows, just as our hearts;
The Soul of My People—alas it departs—
Ah-Na-Wa-Kee,
Wa-Kee-Kee—
My spirit bleeds out in anguish to Thee;
Roar of the waters,
Flash of the light,
Power of all things—come, take my life.

Now the light of my spirit burns brightly, but
Low burns the light of my life; and
Off in yon abyss, calling to me,
The white winds will bear my spirit to Thee—
Ah-Na-Wa-Kee,
Wa-Kee-Kee—
Into the night winds, I go with Thee.

Cool grows my spirit—bright burns the light—
The ghost of my People comes back again.

As the Press Sees Anita Whitney

(San Bernardino Sun)

It was to be expected that the Sacramento Bee would be irreconcilable over the pardon of Anita Whitney. The Sacramento contemporary concedes that Governor Young was conscientious, and made a deep study of the case, but for all that, it thinks justice was badly whipped when the executive's signature was appended to the pardon that kept Miss Whitney from entering the state prison as a convict. Summarizing, the Bee says:

> The courts have passed adversely upon every point Governor Young advances in his statement, save that Miss Whitney is sixty years of age, her friends regard her highly and that she has done considerable charitable work.
>
> The Bee believes that C. C. Young acted sincerely and conscientiously, but that does not lessen the unfortunate effect of his pardon.
>
> Anita Whitney is freed after blocking the courts for seven years, freed with a complete pardon and a testimonial, freed without having to make written application, as others must; freed still flying aloft her banner of communism and its right to extend its misrule to this country by force.

There are some odd contrasts in the newspaper comments. The Bee, for instance, was a thick-and-thin Young paper, and its criticism is therefore the more emphatic. Many of the journals of the state seem to agree with The Sun in regarding the pardon as a more or less necessary evil, that to have made a martyr of Miss Whitney would have accomplished more harm than the pardon seven years after, and almost all of them agree that it made a farce of the law to delay a decision seven years. Also, they quite generally agree that Miss Whitney should have been required to personally apply for a pardon, and thus recognize the law she was convicted of flouting.

Perhaps the most tempered comment comes from a most unexpected source. The Los Angeles Times would be willing to condemn the governor and all his works, but it receives news of the pardon in this wise:

> The people of California, chivalrous always and generous to a fault, will not be apt to criticise too severely the act of Gov. Young, based, as he frankly admits, more on sentiment than cold logic. But they will insist that the pardon be understood as a pardon and not as an acknowledgment of error in law nor of a miscarriage of justice; that it be not seized upon by our horde of pink-tea Bolsheviks as indorsement and encouragement of their insidious activities.
>
> Thus properly interpreted, the pardon of Miss Whitney will do no harm to the cause of law and order. Had she been sent to prison she would have become a martyr and her punishment might even have become the means of stirring up fresh trouble among the radicals, ever alert for some grievance upon which to hang their incendiary propaganda.

Perhaps it is just as well. Miss Whitney, 60 years of age, announces that she will go into retirement at Carmel, and all the rest of us will be happier to know that than to know that she is behind the bars at San Quentin.

———o———

Persons who go into the forest reserves are this season required to take a shovel and axe. As there are several hundred thousand of them this looks like a boom for the hardware business.

———o———

Seen From Airplanes

(Oregon Daily Journal)

Airplanes reported failure in their search for Nungesser and Coli. Beneath Chamberlin and Levine the waves looked like tiny ripples frosted white. In the conjunction of these two statements may be found an explanation.

Search for missing men by airplane over the water is not a particularly efficient or hopeful method. A man who stands up well enough on a skyline is a tiny creature viewed from above. The panorama from the airship is great. The objects that are below seem to flatten. When waves that seem to run mountain high to one at their level appear as tiny ripples frosted white from the plane above, a man or a raft might appear as a tiny speck or not appear at all.

In Honolulu recently, two men in a speed boat left a launch in the vicinity of Pearl harbor and started for one of the summer beaches on the Island of Oahu. Their engine broke down. They had nothing to use as oar or paddle and they began to drift. When they failed to appear a whole fleet of airplanes began the search. All returned after their flights reporting no sign of the missing men. The journey in the speed boat had involved merely skirting the coast and at the most rapid drift they could not have gone more than a few miles offshore.

The theory of the searchers was, consequently, that the gasoline tank of the speed boat had exploded, shattering the craft and plunging the men into the sea. When everybody had accepted the theory and tears were being shed in memory of the dead, a Japanese sampan showed up toward evening one day. The missing men were aboard. The boat was being towed along behind. They had never been more than 8 to 10 miles out. But airplanes which cruised over the area and were seen by the men, saw nothing.

From the little sampan the disabled speed boat had been seen more than a mile away as it lifted on a wave.

———o———

Scientists say that filtered sun rays have a curative effect. Now we shall have fake medical advertisers offering us bottles of filtered sun rays just as they tried to sell us bottles of radium. And a lot of us will buy them.

———o———

There are still a number of professions whose members are wondering when Sinclair Lewis is going to begin picking on them.

Tested Recipes

Cottage Pudding

One cup of sugar, one-half cup butter, one egg, one cup sweet milk, one and one-third teaspoon of baking powder in two cups flour, one-half teaspoon extract vanilla; sprinkle little sugar over top just before putting in oven; bake in small bread pan. When done, cut in squares and serve with sauce made of two tablespoons butter, one cup sugar, tablespoon flour. Wet with a little cold water and stir until like cream; add a pint boiling water; let boil two or three minutes, stirring all the time after taking from fire. Add one-half teaspoon extract of vanilla.

Prune Whip

Whites of five eggs beaten stiff, one-half teaspoon cream tartar, one-fourth cup sugar, one pound prunes, cooked and chopped fine; heat the prunes, beat all together and bake twenty minutes in pan of boiling water, with oven door open. Serve with cream.

Steamed Custard

Break the desired number of eggs into a bowl and beat well. Add a teacupful of good creamy milk and a small tablespoonful of sugar for each egg used. Use any flavoring you prefer. Stir well, then place bowl in steamer. Steam until the custard has set in bowl. If you do not have a steamer, place your bowl in a pan of boiling water; cover pan closely until custard is done.

Marshmallow Cream

Whip one pint of cream to a stiff froth. Take one pound of marshmallows; cut each one into four pieces; add to the cream and beat thoroughly. Place on ice until chilled, then serve in individual dishes, sprinkling chopped English walnuts over the top.

Strawberry Shortcake

Six tablespoonsfuls sugar, four tablespoonfuls butter, three teaspoonfuls baking powder, one quart flour. Make this into a soft dough with sweet milk; form into small biscuits with the hands. Knead just as little as possible. Bake quickly, browning only slightly. When partly cooled, break (do not cut) open the biscuits and butter them. Take two quarts berries, having reserved about two dozen of the largest, mash and sweeten well with powdered sugar. Place biscuits on dessert dish; put mashed berries between layers. Cover with whipped sweet cream, sweetened. Place the berries (having been reserved) on top in clusters or otherwise.

Coddled Apples

Prepare apples as for baking; place in a pan. Cover with sugar and water enough to form a syrup. When cooked, stand on the back of the range tightly covered; let cook slowly. When tender, lift out carefully; pour syrup over them and serve with cream.

Date Pudding

One cup each of sour milk and sugar or molasses, one tablespoon butter, one teaspoon soda, spices to suit, and one pound stoned dates. Stir quite stiff with flour and steam three hours Serve with cream and sugar.

Fig Pudding

Butter, two tablespoonfuls; corn starch, one-half cup; flour, one-half cup ;fig marmalade, one and one-fourth cups; sweet milk, one and one-half cups; sugar, one cup; eggs, four; level teaspoon baking powder. Mix the butter with the corn starch and the flour. Mix the fig marmalade and the milk. Stir in the corn starch and flour mixture, together with the sugar and the yolks of eggs. Mix well and fold in quickly the well-beaten whites. Pour into a buttered pudding pan and steam one and one-half hours.

Orange Custard

Yolks five eggs, creamed with two-thirds cupful of sugar. Add juice and grated rind of two oranges and cook in double boiler, stirring constantly until it bubbles and thickens. Beat five whites of eggs stiff, and gently stir custard into them. Chill and serve in glass cups.

Lemon Sago

One cup sago soaked in quite one and one-half pints of water, four tablespoons of golden syrup; grate the rind and juice of two lemons, four tablespoons of sugar. After soaking the sago for about a couple of hours, boil all together; pour into moulds till cool. To be eaten with custard.

Cracker Pudding

Mix ten ounces of finely powdered crackers with a little salt, half a nutmeg, four tablespoonfuls of sugar, three of butter; beat six eggs to a froth, mix with three pints of milk, pour over the crackers and let stand until soft; then bake.

TAX ROLL TO BE READY JULY 5

The tax roll is to be ready for presentation to the board of equalization on July 5, according to County Tax Assessor A. E. Allen. The board of equalization meets the first Monday in July, but, that being the Fourth of July, the meeting is continued one day.

Mr. Allen stated that the board would be in session for three successive weeks listening to claims and making adjustments to the county tax roll. The board of equalization is the board of supervisors, which organizes as the county equalization board.

The county assessor stated he believed the county tax roll would be the heaviest in recent years, although no effort has been made to arrive at a total of taxes to be collected.

Several claims for adjustments already are on file with the county assessor and will be presented to the board of equalization on July 5.

The deputy county assessors are completing their work and turning in their final reports to Mr. Allen preparatory to making up the tax roll, it is said.

NOT ASHAMED OF THE MAKE

He: You should always cover your car with a blanket when you leave it standing.

She (indignantly): Why should I? It isn't a Ford!

16th YEAR

The MISSION Play

The World's Greatest Pageant Drama
"How California Began"

OPENING MARCH 5, 1927
For the First Time In Its

New Mission Playhouse
at San Gabriel

R. D. MacLean as Fray Junipero Serra
and Cast of Over 100 Players

Matinees: Daily, except Mondays, at 2:15
Evenings: Wednesdays and Saturdays, at 8:15

TICKETS ON SALE AT
Pacific Electric Station, 6th and Main Sts., Los Angeles
Mission Playhouse, San Gabriel
And Principal Cities Throughout Southern California

Pacific Electric trains leave Main Street Station, Los Angeles, every Thirty Minutes. Special trains at 1:15 p. m. for Afternoon and 7:15 for Evening Performances

Pacific Electric Ry. Co.

C. E. MOSER, Agent—Phone 12

SPECIAL!

We are Making a Special Price of

$36.00

—on—

General Electric

Vacuum Cleaners

Complete With Attachments

This Cleaner has every feature needed to make it efficient, strong and durable. Its brush loosens thread and surface dirt and its vigorous suction swallows all dirt.

Phone our office or inquire of any member of the Ontario Business Women's Association to arrange for a demonstration.

ONTARIO POWER CO.

LIGHT POWER

Phone 20

CALIFORNIA BUILDING LOAN LEAGUE MEMBER

OWN YOUR OWN HOME!

This Association will lend you money with which to build or buy and you can pay it back in small monthly payments, with reasonable interest.

MAGNOLIA MUTUAL BUILDING AND LOAN ASSOCIATION

D. E. Palmer, Secretary 272 9th St., Upland

The Upland News, $3.50 a Year

CAMERA NEWS

WOOD & UNDERWOOD, N. Y.

TRANS-ATLANTIC FLIERS

Clarence D. Chamberlin and Charles A. Levine, first pilot and passenger to fly across the Atlantic, traveling from New York to within a few miles of Berlin, where they had to make a forced landing.

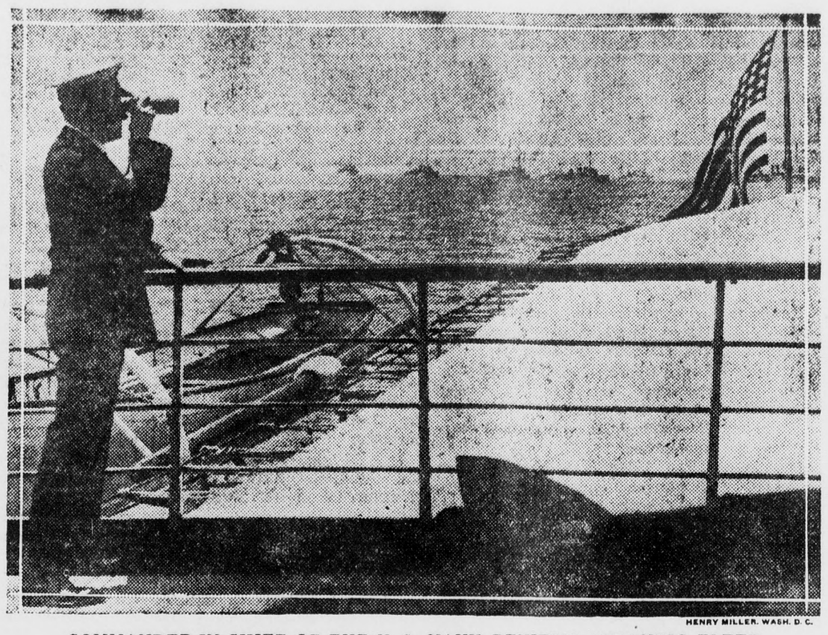

HENRY MILLER, WASH. D. C.

COMMANDER-IN-CHIEF OF THE U. S. NAVY REVIEWS ATLANTIC FLEET

President Coolidge, on the deck of his yacht, the Mayflower, watching the 98 ships of the Atlantic Fleet, led by the U. S. S. Seattle, pass in review before him. The President viewed the major portion of the review through his binoculars. As each ship passed the Mayflower, a salute was fired.

UNDERWOOD & UNDERWOOD, N. Y.

FAMOUS FLIER AND MOTHER

Capt. Charles A. Lindbergh, first man to fly alone across the Atlantic, and his mother, Mrs. Evangeline Lodge Lindbergh.

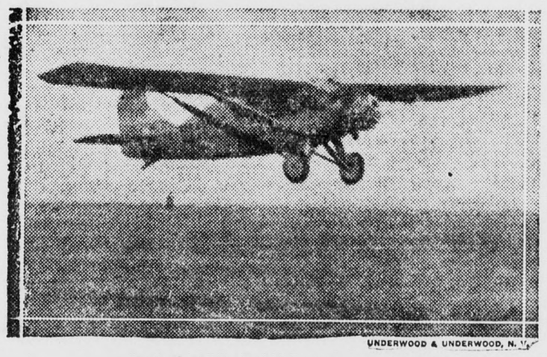

UNDERWOOD & UNDERWOOD, N. Y.

MAKES TRANS-ATLANTIC HOP

A view of the Bellanca monoplane Columbia snapped in the air immediately after the hop-off at Roosevelt Field, New York.

UNDERWOOD & UNDERWOOD, N. Y.

25,000 THREATENED BY FINAL RUSH OF WATERS

New Iberia, La.—Photograph of the flood waters of the Mississippi when they reached and inundated New Iberia, in the heart of the Evangeline country on the Bayou Teche. Emergency trains helped in removing hundreds of people from the city, cowboys from Texas aided in driving the cattle to safety, and boats laden with valuables were seen leaving the area of the disaster.

HENRY MILLER, WASH. D. C.

QUICKSANDS ENGULF STEAM LOCOMOTIVE

While building a spur track for a bridge over the Hackensack River near Kearny, N. J., quicksand was encountered. Necessary precautions were taken, but the first engine over the spur put so much weight on the track that it twisted, throwing the engine into the sand. The crew escaped by jumping, but the engine sunk nearly out of sight.

UNDERWOOD & UNDERWOOD, N. Y.

LITTLE MISSISSIPPI FLOOD SUFFERERS IN BREAD LINE

Baton Rouge, La.—These tots, some of the refugees, without shoes and stockings and poorly clad, waiting in line for dinner in the refugee camp occupying the old building of the University of Louisiana. Most of these children speak only French.

UNDERWOOD & UNDERWOOD, N. Y.

CONDITIONS REVERSED—BULL GETTING BEST OF MATADOR

Madrid, Spain.—An interesting and spectacular view of a bull fight, where the Matador Gitanillo de Malaga was tossed by the leg by an infuriated bull.

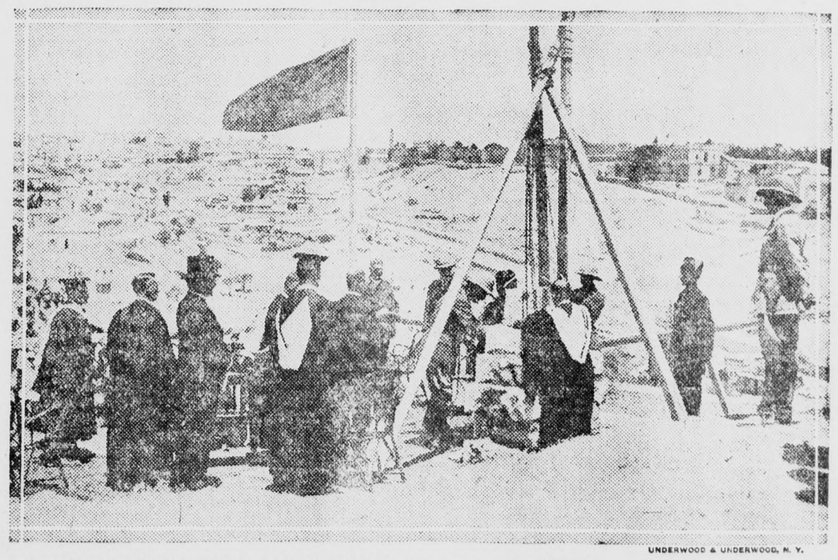

UNDERWOOD & UNDERWOOD, N. Y.

LORD ALLENBY LAYS FOUNDATION STONE OF SCOTTISH MEMORIAL DEAD IN JERUSALEM

Jerusalem.—Field Marshal, Viscount Allenby, who, during the World War, commanded the troops which captured the Holy City from the Turks, laying the foundation stone of the Scottish Memorial Church in Jerusalem.

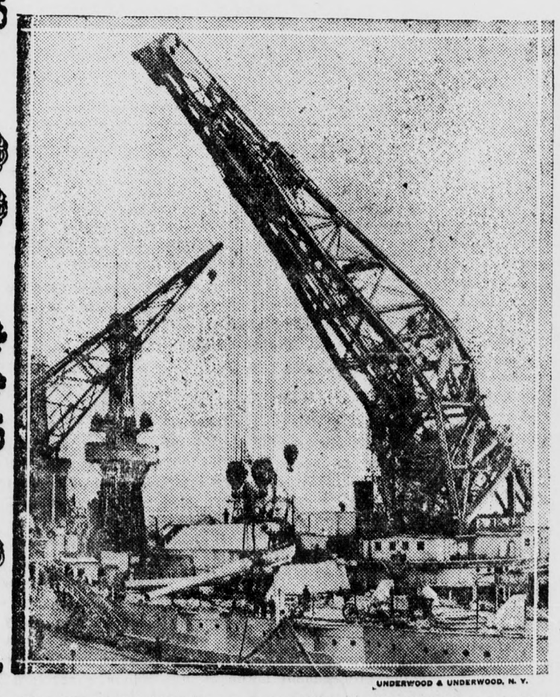

UNDERWOOD & UNDERWOOD, N. Y.

CRANE SHIP KEARSAGE LIFTING HEAVY GUN FROM BATTLESHIP

The crane ship Kearsage lifting the 16-inch gun and its casing out of the turret of the U. S. S. Idaho, from here it is sent to the naval gun factory for relining. The new gun is then installed with the aid of this 250-ton floating crane, which saves taking the gun out of its

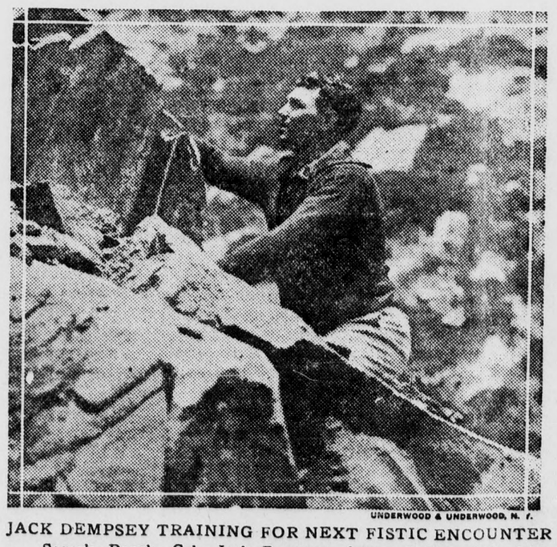

UNDERWOOD & UNDERWOOD, N. Y.

JACK DEMPSEY TRAINING FOR NEXT FISTIC ENCOUNTER

Soper's Ranch, Cal.—Jack Dempsey, former heavyweight title-holder, scaling a rocky wall during a mountain climb near his camp, where he is in training for his proposed comeback. The former King of the Ring is doing roadwork on mountain trails, climbing rocky cliffs, chopping wood, and boxing with tough sparring partners in an outdoor ring.

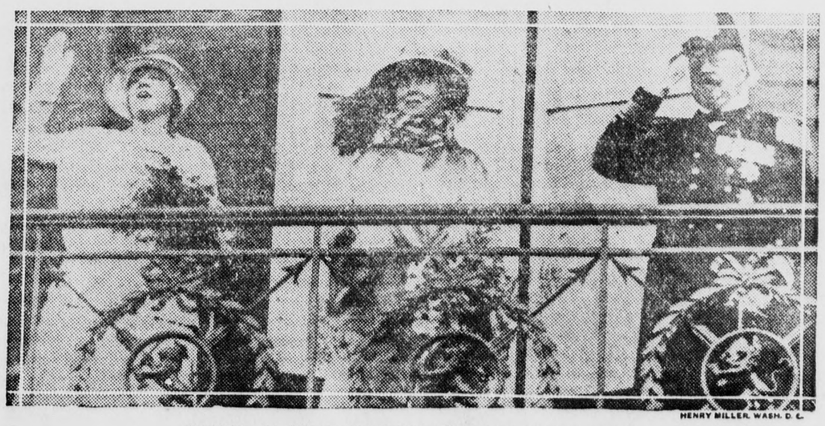

HENRY MILLER, WASH. D. C.

ROYAL FAMILY OF HOLLAND GREET NATIVES

Princess Juliana, Queen Wilhelmina and Prince Henry, the royal family of the Netherlands, greeting the crowds which surrounded the royal palace in Amsterdam during a recent holiday. Queen Wilhelmina is one of the best beloved rulers of Europe.

Society and CLUB

REBEKAH LODGE INITIATES MEMBERS—

Members of Silver Link, Rebekah Lodge held their regular monthly meeting on Friday evening, when initiation of two members featured the business session. Mr. and Mrs. W. H. Swoap were the new members accepted and Mrs. W. J. Kermott was accepted by transfer.

Members of the Wisteria Lodge of Claremont conducted the beautiful initiation work and many guests were present from near by towns. Following the lodge work a delightful social hour followed when the guests took advantage of the hour to discuss "lodge doings" with their friends.

* * *

MRS. BREST HOSTESS TO CLUB MEMBERS—

With members of her bridge club as her guests Mrs. G. A. Brest is entertaining today at her home on First avenue.

Mrs. Brest has chosen gladioli for her floral motif and auction bridge will feature the afternoon's entertainment, lovely prizes being awarded the winners at the close of the play.

Dainty refreshments will be a feature of the late afternoon hours and among those enjoying the affair are, Mrs. Glenn Atwood, Mrs. I. J. Linkey, Mrs. J. F. Sawyer, Mrs. Charles Deverts, Mrs. Bruce Moore, Mrs. Harry Plum and Mrs. L. N. Kik.

* * *

MRS. ROY PALMER IS HOSTESS—

Mrs. Roy Palmer was a charming hostess yesterday afternoon, when she graciously entertained members of her bridge club at the home of Mrs. John Anderson, 2141 North Euclid avenue.

Attractive baskets of fragrant roses were used with charming effect in the decorating of the rooms and the guests spent the afternoon in playing auction bridge.

Mrs. Palmer assisted by Mrs. Anderson, served a delicious colation to the guests at the close of the afternoon and among those present were Mrs. Gus Anderson, Mrs. N. G. Pehl, Mrs. W. H. Andrews, Mrs. W. H. Tuttle, Mrs. C. E. Tyler and Miss Ethel Leeke.

MR. AND MRS. GRAVES ENTERTAIN GUESTS—

Division Vice President Marie B. Shaw and her husband, Division Counselor Floyd E. Shaw of the Auxiliary to the Sons of Union Veterans were guests over the week-end at the home of their Division President, Elinor Graves and her husband, Howard Graves of Upland. Mrs. Shaw returned with Mrs. Graves from the reception at Los Angeles and Mr. Shaw drove down from Santa Barbara Saturday.

They were all entertained over Sunday by Division Secretary Jennie E. Gilliland and her husband, Emerson Gilliland, at their mountain cabin on Lytle Creek and on Monday evening were tendered a dinner at the home of Mr. and Mrs. W. B. Dewey, Ontario.

* * *

BENEFIT TEA BRILLIANT AFFAIR—

The benefit Silver Tea sponsored by members of Mary Brainard Camp No. 48, Daughters of Union Veterans of the Civil War, on Saturday at the home of Mrs. A. L. Palis, 636 Euclid avenue, was a gala affair and many Upland and Ontario hostesses and their guests attended the tea between the hours of two and four o'clock.

A charming patriotic motif predominated in the decorations and was expressed with choice carnations and fragrant sweet peas.

During the reception Miss Genevra Benner, well-known violinist delighted with a group of violin solos, Miss Geneva Herberg presiding at the piano.

The tea table was unusually attractive with its red, white and blue appointments, and Mrs. Claude P. Mengle and Mrs. Sadie Daniels were in charge of the tea urns. All the money derived from Saturday's affair will be used for relief work and beginning tonight and continuing Wednesday and Thursday evenings, members of Mary Brainard camp will sponsor a moving picture show at the Colonial Theatre and the money made from this source will be added to their welfare fund. Members of the picture show committee are planning special features for the three nights and Miss Benner and Miss Herberg will be in charge of the music.

AMY McNALL WEDS EARNEST A. BOYCE—

Summer loaned its lovliest blooms to make a beautiful setting for the wedding of Miss Amy Iona McNall to Earnest Alfred Boyce, that was celebrated Saturday afternoon at five o'clock in the beautiful flower garden at the new home of the bride and groom on East D street, Ontario.

Just as the sun was setting in the western horizon the strains of the beautiful Bridal Chorus from Lohengrin, as played by Miss Dorothy Rollins, violinist and Miss Gertrude Bond, pianist, heralded the approach of the wedding party. The groom, accompanied by Mr. Wesley Barnes of Pomona, who acted as best man, marched slowly through an aisle-way formed of beautiful blossoms and came to stand under an arch of blossoms and ferns that marked one corner of the garden.

Mrs. Wesley Barnes, acting as matron of honor, was next in the bridal procession and she preceded the bride, who approached on the arm of her father. Rev. Benjamine A. Fye, a long time family friend, read the wedding service and Mr. I. A. McNall gave his daughter in marriage.

The petite bride presented a very lovely picture in a gown of ciel blue gorgette, with a large picture hat to match, and she carried an arm bouquet of bride's roses and ferns. Her attendant was frocked in rose tinted satin crepe with hat to match and carried a bouquet of pale pink carnations. Immediately following the ceremony a reception was held in the garden, and several of the brides friends who were closely associated with her in her school work, served dainty refreshments. The beautifully decorated wedding cake was brought for the bride to cut, and during the reception Miss Rollins and Miss Bond played Carrie Jacobs Bond's "I Love You Truly" and "All For You." Mr. and Mrs. Boyce are motoring through the North on their honeymoon and they will be at home to their friends at their cosy new home on East D street.

Mrs. Boyce is a daughter of Mr. and Mrs. J. A. McNall of Boston, Massachusetts and her parents came to California to be present at their daughter's wedding. She has been connected with the Ontario schools, in the capacity of community and school nurse, and so loath were members of the Ontario school board to relinquish her services, that she has promised to serve again next year. Mr. Boyce is connected with the Hotpoint and both he and his bride have a host of friends who join in wishing them much happiness.

Among the guests present at the wedding were Mr. and Mrs. C. W. Randall, Dr. and Mrs. G. J. Fleming, Mr. and Mrs. D. B. Wynne, Mr. and Mrs. B. F. Koenn, Mr. and Mrs. William Batchelor, Mr. and Mrs. S. R. Brewster, Mr. and Mrs. Homer Bonillas, Mr. and Mrs. George T. Barr, Mr. and Mrs. Isaac Jones, Mr. and Mrs. Hubbell, Mr. and Mrs. William Tangeman, Mr. and Mrs. B. F. Warmer, Mr. and Mrs. Wesley Barnes, Mr. and Mrs. Lynn S. Birdsall, Miss Edna L. Hay, Miss Ruth W. Hay, Miss Lena Imbach, Mrs. Dorsey Glover, Miss Maude Harris, Miss Vina Danks, Miss Eleanora Leahy, Miss Beatrice Sprague, Miss Vina Moser, Miss Verna Wenger, Miss Hazel Usher, Miss Katherine Staudte, Miss Lillian Cronenberg, Harold E. Williams, L. L. Houlette, Berbie Khwarzwalger, and others.

* * *

RECEPTION HONORS MRS. GRAVES—

Mrs. Eleanor Graves, Division President of the Son's of Union Veterans Auxiliary and her staff, and A Deems of Los Angeles Division Commander of the Sons of Veterans and his staff, were the honor guests at a reception last Thursday evening, given by members of Rosecrans Camp No. 2, Sons of Veterans and their Auxiliary in Patriotic Hall, Los Angeles.

Many patriotic orders were represented at the reception and during the evening, interesting talks were given by Department Commander Packard of the Grand Army, past department president, Jessie Richmond Reed of the Woman's Relief Corps; department president, Adabelle Wayner of the Daughters of Union Veterans, past commander-in-chief of the Sons of Union Veterans, P. A. Barrows, who is also former lieutenant governor of Nebraska; and past National president Mamie Deems of the Sons of Veterans Auxiliary. Among those attending from Upland besides the honor guest, Mrs. Graves, were, Howard J. Clewett, commander of Podrasnik Camp; Howard Graves, who is Junior vice commander of the camp; Dr. and Mrs. Claude P. Mengle; Mrs. Margaret Holcomb and W. A. Getty.

McLAUGHLIN-NAFTEL NUPTIALS READ—

Amid a myriad of lovely blossoms and with a charming simplicity that marked the whole ceremony, Miss Lola Mable Naftel charming young daughter of Mr. and Mrs. W. F. Naftel, became the bride of Eugene Glenn McLaughlin Sunday afternoon at three o'clock. The ceremony was performed at the home of the brides parents on West Tenth street and Reverend Charles A. Kent of Fullerton read the nuptial service.

Standing under an arch way of white Shasta daisies and fernery and from which was suspended a large white floral wedding bell the young couple pledged their troth in the presence of a group of relatives and friends. The bride was attended by Miss Catherine Pullen and Glen Whitlock served the groom as best man.

Preceding the ceremony Mrs. Harry Naftel sang "At Dawning" and "O Fair, O Sweet, O Holy." Mrs. George Cassell presided at the piano and later Mrs. Cassell played the beautiful Bridal Chorus from Lohengrin as the bridal party approached.

The bride was gowned in a simple creation of lavender crepe suede with garnitures of rhinestones, while a rhinestone bandeau encircled her head, she carried a shower bouquet of brides roses and maider hair fern. The bride's attendant, Miss Pullen, wore a frock of pale pink crepe satin, and carried lavender sweet peas.

An informal reception followed the ceremony, when the bride cut the beautiful wedding cake, that had been made by her mother. All the rooms of the Naftel home were elaborately decorated with a profusion of daisies and vivid gladioli, and the many lovely gifts which Mr. and Mrs. McLaughlin had received were displayed to the guests. Immediately after the reception the bride and groom left on a motor honeymoon that will take them to San Francisco and Yosemite. Mrs. McLaughlin's traveling costume was a smart sport ensemble of black and white. Mrs. McLaughlin is a popular member of the younger smart set and she is a graduate of Chaffey High school and last year attended Chaffey Junior College. Mr. McLaughlin is a son of Mr. and Mrs. W. H. McLaughlin of Riverton, Wyoming, and he also attended Junior college. On their return from their honeymoon Mr. and Mrs. McLaughlin will be at home to their friends in Ontario where the groom is connected with the Standard Oil Company.

Among those who attended the wedding on Sunday were the bride's parents Mr. and Mrs. Naftel, Mr. and Mrs. Marion Grothe, and small son; Mr. and Mrs. eGorge Cassell, Mr. and Mrs. Earl Naftel and daughter Gertrude from Alhambra; Mr. and Mrs. N. H. Garrison of Ontario; Mr. and Mrs. W. J. Naftel of Long Beach; Mr. and Mrs. Harry Naftel of Covina; Mr. and Mrs. Alta Tanner and children, Glen and Melba, of Visalia; Mrs. Veda Hamilton, Pomona; Miss Alma Marshall, Pomona; Charles Naftel of Venice and Robert and Eldon Naftel.

* * *

MRS. ELNO STEINER IS DINNER HOSTESS—

While members of the 20-30 Club were dining at the Davis Cafe last evening, their wives were being entertained by Mrs. Elno C. Steiner at her home, 724 Third Avenue.

A delicious four course dinner was served at six thirty o'clock individual tables being placed on the lawn and after the meeting was over at the Davis cafe the gentlemen joined the women and a delightful evening was spent in playing auction bridge. At the close of the card game, Mr. and Mrs. Steiner served dainty cream and cake to their guests, who numbered Mr. and Mrs. R. A. Poole, Mr. and Mrs. Sam Lamb, Mr. and Mrs. George Swindell, Mr. and Mrs. Kenneth Allen, Mr. and Mrs. Ernest Stone, Mr. and Mrs. Dorsey Glover and Mr. and Mrs. Gilbert Cline.

* * *

IOWA FOLKS PICNIC AT LONG BEACH—

Mr. and Mrs. C. A. Thompson and their daughter, Miss Evelyn Thompson, who are visiting here from Morning Sun, Iowa, were the inspiration for a delightful picnic last Saturday, that was given by former residents of Morning Sun, who either reside or are visiting in California.

Beautiful Bixby Park at Long Beach was chosen for the happy affair and seventy-five people sat down to a delicious picnic dinner at noon and enjoyed a delightful social afternoon.

Mr. and Mrs. Thompson and Miss Thompson are guests at the home of Mr. and Mrs. S. E. Spicer 193 First avenue and since their arrival in Upland many delightful affairs have been given in their honor. Mr. and Mrs. Spicer are planning an outing to San Diego for their guests and they hope to include in the party several former Morning Sun residents.

Among those from Upland who enjoyed the picnic on Saturday besides the honor guests were Mr. and Mrs. D. C. Morrison, W. C. Reynolds and his two daughters, the Misses Betty and Mary Helen Reynolds.

* * *

MR. and Mrs. O'BRIEN ENTERTAIN THIS EVENING—

Starting with a delicious cafeteria dinner that will be served at six-thirty o'clock, members of the U and I Bridge Club are looking forward with much anticipation to this evening, when they will be guests at the home of Mr. and Mrs. W. E. O'Brien, 753 East Ninth street.

The hostess has chosen a melange of lovely flowers for her decorations and following dinner the guests will spend the evening playing auction bridge. Among those who belong to this jolly little club are Mr. and Mrs. R. C. Norton, Dr. and Mrs. Claude P. Mengle, Mr. and Mrs. William Atchley, Mr. and Mrs. Harry Cavers, Mr. and Mrs. Elmer Mathews and the host and hostess.

* * *

LEGION AUXILIARY HOLDS MEETING—

The American Legion Auxiliary held their regular meeting yesterday afternoon at the Legion Club Rooms.

During the business meeting, at which Mrs. Floyd Atwood, vice president, presided, delegates were appointed to the State Convention to be held at Santa Barbara August 1st to 5th. Those appointed were Mrs. Hjalmar Anderson and Mrs. Floyd Atwood and their alternates, Mrs. Earl Marsh and Mrs. Paul Adams.

Many members of the Auxiliary plan to attend the Convention at least part of the time.

The Chairman of the Membership Committee reported that there are now ninety-seven members in the Auxiliary and there is a possibility of making a total of one hundred before the Convention, which would mean that another delegate could be appointed.

Refreshments were served by the following committee: Mrs. Owen Atwood, Mrs. Frank Freeman, Mrs. John Craig, and Mrs. Bruce Moore.

COMING EVENTS IN SOCIETY AND CLUBDOM

Tuesday, June 28
Mr. and Mrs. W. E. O'Brien entertaining members of the U. and I Club at their home, 753 East Ninth St. Cafeteria supper at 6:30 o'clock.

Thursday, June 30
Mrs. Gus Anderson luncheon hostess to members of the Entre Nous Club at her home, 554 East Tenth St.

Monday, July 4
Celebration at the Red Hill Country Club.

WOMAN KEEPS HER PROMISE

When Jack Kinzie and Jessie M. Sutcliffe were released on a charge of possession of liquor last week in Judge Crane's court, it was stipulated that she would be let off on her own recognizance if she would return to her husband in Fullerton and write a letter signed by both.

True to her promise, this morning Chief of Police Jedd Sawyer received a letter stating that she and her husband had again made up. The letter bore the signature of both. She received an interlocutory decree from him three months ago.

Jack Kinzie and Jessie M. Sutcliffe were arrested when they were found in a house on West Twenty-third Street, where a still and liquor were discovered by local officers.

Kinzie was released on his own recognizance when his divorced wife testified on the witness stand that he was contributing every month $30 towards the support of their three children.

E. C. Roehm, the owner of the still, was given a $500 fine and is now serving a sentence in jail.

Life's Darkest Moment

Slim: "When do you do your hardest work?"
Fat: "Before breakfast always."
Slim: "What do you do?"
Fat: "Try to get outa bed."—Boys' Life.

FONTANA FARMS WILL CELEBRATE

Next Saturday, July 2, will mark a new era in the development of Fontana, which today is recognized throughout the country as one of the outstanding small farm districts in the West.

On that day, the first intensive development of the City of Fontana will be started when business and close-in residential property in the 350-acre townsite near the center of this 14,000-acre district is put on the market by the Fontana Farms Company.

"Streets in the townsite with some exceptions have the unusual width of 80 feet and abut on 20-foot alleys," said A. B. Miller, president of the company, today. "Sierra avenue, the main north-and-south thoroughfare, has just been widened to 100 feet through the business section to accommodate steadily-increasing traffic. Two other business streets are 100 feet wide. Arrow boulevard, destined to be the shortest route between Los Angeles and San Bernardino, is 120 feet wide in the business district, with trees and parking in the center.

"All streets through the subdivided area are graded and improved, concrete curbs are installed, domestic water mains pass every lot, gas, electricity and telephones are available and ornamental and shade trees have been planted," he continued. "In other words, every necessary improvement has been made in advance. The entire area of the city has been zoned, reasonable restrictions both as to minimum improvement costs and appearance have been established for every zone."

Construction work has just been started on a new telephone exchange, ground is to be broken soon for the first unit of a new $150,000 Junior high school, plans are underway for an attractive theatre and many other structures are contemplated.

DRUGGIST WARNS AGAINST GYPSY

The Southern California Retail Druggists' Association, with headquarters in the H. W. Hellman Building, Los Angeles, warns all merchants against carelessness in the matter of attention to Gypsy customers when they visit retail stores, as follows:

"Various bands of these itinerants are reported to be headed this way, traveling in Cadillacs, Packards and other large cars and are coming in large numbers.

"They enter a store under the guise of fortune-telling in groups of three to five and while one kids the proprietor or clerks, the others are reported to life anything they can lay their hands on.

"As they are said to be exceedingly clever and accomplished shoplifters, it is very difficult for a merchant to say definitely that they ever took anything from his store, however, it is a noticeable coincidence that following a visit by a Gypsy band there is a usual list of missing articles such as fountain pens, watches, other jewelry and wearing apparel.

"The safe plan is to either watch all of them every second while they are in the store or else put them out immediately. They are thoroughly hardened and putting them out does not hurt their feelings.

"Generally the caravan travels the main arterial highways and boulevards, but they frequently split up and single cars cover sidetrips and small towns and in the smaller places where the stores are operated by a lone proprietor or clerk is where they accomplish the most mischief and greater losses are reported.

"For these reasons look out for them and when they come don't fail to look at them every second. Don't make change for them and don't take any coins out of the cash register or pocket for their magic blessing as in the blessing process the coins frequently change ownership, it is reported.

"These people never work and for centuries have existed by keen wits and swift moving fingers, so beware."

GEO. B. WITMAN MOVING TODAY

Today Geo. B. Witman, jeweler and optician, is moving from his former location in the Creighton Building to 224 Second Avenue. The interior of the new location has been entirely remodeled and improved with a new plate glass front, ornamented with blue tile. He will be ready for business tomorrow.

An Item of Interest

That unfailing paymaster, old John D. Interest, has been around again paying our thrifty depositors the wages their savings have earned.

Did you have anything "coming?" Is your Savings Account here growing?

The COMMERCIAL National BANK
The CITIZENS Savings BANK

PHONE 602 FOR FOOD
FREE DELIVERY
Saturday Specials

5 Lighthouse Cleanser	25c
4 Old Dutch Cleanser	25c
1-lb. package Bishop's Cocoa Graham Crackers	20c
8 Seedless Grapefruit	25c
6-lb. can Crisco	$1.45
3-lb. can Ghir. Ground Chocolate	90c
2 Puffed Rice	27c
2 Grape Nut	27c

JOHNSON & BROWN
Phone 602 281 Second Avenue

All Our Hats for Children of all Ages

Reduced 1/2 Price!

Sievers for Women's Apparel
135 East Second St.
Pomona, Calif.

REAL CIRCUS IS STAGED FOR 'THE UNKNOWN'

Professional Performers Do Their Stunts Under Huge Tent On Lot

One of the most elaborate replicas of a circus ever staged for a picture as seen in "The Unknown," Lon Chaney's new starring vehicle, directed by Tod Browning, for Metro - Goldwyn-Mayer, coming to the Granada Theatre, Ontario, Wednesday and Thursday.

Nearly a thousand people, enacting the roles of spectators and performers in a Spanish circus and a complete circus cast, including professional acrobats, animal tamers, riders and others recruited from a circus in winter quarters appear in the film.

A circus tent was pitched at the Metro-Goldwyn-Mayer studios for the opening scenes in the new mystery story, with professional circus performers giving a complete performance for the picture. These include the Steck-Davenport Troupe, famous bareback riders, Jack Phillips' riding clowns, "Smithy" the famous clown rider, the Zanzi Troupe, Mexican tight-wire walkers, "Bozo" the famous trained bear and others.

Lon Chaney plays Alonzo, a sinister underworld ruler masquerading as an "armless wonder" in the circus, with Joan Crawford as the "human target" for his knife-throwing and other feats of skill. Norman Kerry plays the romantic lead as the circus strong man, and John George the chief clown.

Although the picture is one of the largest and most elaborate productions Browning has ever directed, there are only four principals in the story. Hundreds of people will appear in the circus scenes, and there will be many minor characters or "bits" in a constantly moving background of the sawdust ring, against which the four principal characters will enact the strange mystery drama.

It is an original story by Browning. Scenarized by Waldemar Young.

The Man-in-the-Moon's MEALTIME STORIES

Large, Fancy Watermelons 2¼c per lb.
Red Jar Rings, per doz. - .05c
Mason Jar Caps, per doz. - 25c
Pure Cane Sugar, 10 lbs. - 60c

PURE FOOD — Anderson & Plum — PHONE FOR IT
Upland's Leading Grocers
Tel. 700—701 210 East 9th St.

WEST COAST JUNIOR CIRCUIT
GRANADA THEATRE Ontario Phone 1327

TUESDAY, JUNE 28
BROADWAY PLAYERS
Present the Three-Act Comedy Success
"SOME BABY"
And On the Screen
"LURE OF THE NIGHT CLUB"
Starring Viola Dana
Hal Roach Comedy—Hodge Podge—Novelty

WEDNESDAY, THURSDAY, JUNE 29, 30
Matinee Thursday 2:30 P. M.—Ladies 20c
Lon Chaney in
"THE UNKNOWN"
Lloyd Hamilton Comedy—Felix Cartoon—Kinograms

City News

Miss Fannie VanHorn, 159 East Ninth street, spent several days last week visiting friends and relatives in Riverside.

Mr. and Mrs. Arthur Burt of Bakersfield are visiting Mr. and Mrs. A. W. Burt of San Antonio Heights. Mr. Burt is in charge of the musical department in the Bakersfield High school. They will return soon for the summer school work.

OH! BOY! The latest creations in beautiful table lamps and pleated shades have just arrived, and you should see them at prices unbelievable. Colborn Electric Co. 15t1

Mr. and Mrs. Louis Kronmeyer left this morning for Balboa Beach, where they will spend the day. July 1 Mr. Kronmeyer will join the county traffic force, and the figures that holidays will be few and far between after that date.

Miss Caroline Roberts Brownson, who recently graduated from Miss Branson's School at Ross, Calif., arrived home on Sunday to spend the holidays with her parents, Mr. and Mrs. Roswell R. Brownson, West 18th street.

Mr. and Mrs. R. N. Leahy and daughters, Miss Eleanora and Miss Lena Leahy, were guests at Huntington Beach on Sunday of Mr. and Mrs. Clyde V. Calhoun of Santa Ana. Mrs. Roy Bennett and Miss Louise Bennett of Hollywood and Miss Geraldine Griffith of Santa Ana were also in the party.

The Duley Feed Store wishes to remind the people that they close at noon every Saturday and will continue to do so throughout the summer, and they also wish to state that they are still going strong at their old location on East A street. 15t1

Miss Lena Leahy who is connected with the North Eastern branch of the Pasadena library, spent the week-end at the home of her parents Mr. and Mrs. Robert Leahy, Washington boulevard.

Mr. and Mrs. Carl Nelson and their two children, Evalyn and Carl Jr., were among the Upland Swedish people who were guests of Mr. and Mrs. Nestor Anderson of Chino, at a delightful picnic at Green River Camp, Santa Ana Canyon on Sunday. Mr. and Mrs. Anderson who are connected with the Chino Paper Mills, were hosts to sixty-five people and games and stunts, that are featured in the gala day fetes of Sweden were among the amusements that the hosts had planned for their guests. At noon a delicious picnic dinner was served and all joined in voting the day a delightful success.

OH! BOY! The latest creations in beautiful table lamps and pleated shades have just arrived, and you should see them at prices unbelievable. Colborn Electric Co. 15t1

Friends of Miss Violet Hess will be interested to know she is spending the summer with her parents, Mr. and Mrs. B. F. Hess, East 12th street. Miss Hess has just returned from New York where she spent the past year in obtaining her M. A. degree in Education at Teachers College, Columbia. Prior to her departure for New York, Miss Hess was connected with the Social Science department of the Long Beach High school and will return there next fall. The journey West was broken by a visit to her sister, Mrs. N. B. Close, (Esther Hess), who is principal of the Junior High School at Gleeson, Arizona. Mr. and Mrs. Hess are looking forward with pleasure to a visit from Mr. and Mrs. Close this summer.

Jedd Sawyer received a postal card, written on the 24th from Carman S. Lehman. He was then at Talmadge, Kansas. In the party are Mr. and Mrs. C. S. Lehman and Dr. and Mrs. A. J. Colgan.

James Guthrie who has been attending school in Kansas City, recently returned to his home here.

Mr. and Mrs. Orville Strickland (Evelyn Bradford) who have been spending their vacation at the home of the latter's parents, Mr. and Mrs. C. Tarpley, E. Ninth street, left on Friday to return to their home in Los Angeles.

Friends of E. A. Holt will be delighted to hear that he is convalescing nicely from the effects of a badly infected foot and that he will soon be up and around again.

Apricots for canning. These come from Nuevo and are extra fine flavor and good size. Leave your order at Phelps Market, 412 E. 10th St., Phone 406-J. 15t2

Mr. and Mrs. Harry Fies, accompanied Mr. and Mrs. Arthur Troop and their daughter, Ethel, to Hodges Lake on Sunday, where they spent the day fishing. They returned in the evening with a fine catch of bass and report a delightful outing.

Mr. and Mrs. Roy Jennings and their two small daughters, and Mrs. Harry Cheever spent Sunday at Long Beach.

Mr. and Mrs. William Bealey and their small son and the latters' parents, Mr. and Mrs. L. R. Hawk all of Ontario motored to Laguna Beach on Sunday, where they spent several hours surf fishing and enjoyed a picnic lunch at noon.

Henry Tinsley of East Nineteenth street, who has been at the San Antonio Community hospital for the past two weeks, is improving and will return to his home in a short time.

Mrs. Amy Frost held the lucky number in the Saturday night drawing at the Bryant meat market and was awarded the capital prize. Miss Dorothy Miller and Mrs. C. M. Hall were also given prizes.

Avery Allen was down from Big Bear Lake yesterday where he is spending the summer. Mr. Allen is a member of the Southlanders Orchestra, who are delighting large crowds every evening at Stillwell's Camp.

Twenty members of the girls Sunday school class of the Presbyterian church, with their teacher, Mrs. O'Brien, and Mrs. G. A. Brest in charge, motored to Pickering Park late yesterday afternoon where they enjoyed a picnic supper and then spent several hours roller skating.

Mr. and Mrs. J. B. Leaman were week-end guests at the home of their son and daughter-in-law, Mr. and Mrs. Paul Leaman, 1322 West 70th street, Los Angeles.

Mrs. S. A. Yeagerline was a passenger Monday on the Sunset Limited enroute to Siloam Springs, Ark., where she will be present at the dedication of the California building which is one of the group at the John E. Brown College.

For Fourth of July buyers we will make special prices this week Friday and Saturday on hats, coats and dresses. You get style, quality and price and save money if you buy at The Vogue Millinery, 222 No. Euclid Ave., Ontario. All kiddies hats $1.00 15t1

La Verne Leaman was a guest last week at the home of Mr. and Mrs. Charles Foster, Riverside and Mr. and Mrs. Duane Ammerman, at Arlington.

Mr. and Mrs. C. C. Tarpley and D. Craigmiles and his little daughter Evelyn, motored to Los Angeles on Sunday, where they were guests at the home of Mr. and Mrs. Orvil Strickland.

Mr. and Mrs. T. A. Evans, accompanied by Mr. and Mrs. J. R. Christian, motored to Compton on Sunday, where they visited Mr. and Mrs. Sam Tucker. Miss Theresa Tucker returned with them at the Evans' home.

Swimming Suits just arrived! Spalding suits in colors. Both one and two piece. Very classy! Cless D. Grier Sportwear Shop, 365 E. 9th St. 15t1

The First National Bank OF UPLAND

An Opportune Time!

At this time, just before the opening of the second half of the year, many Upland folks, particularly those having funds on deposit in the east, will find it convenient to open a Savings Account at this bank.

Money deposited any time up to the 10th day of July will bear interest as of July 1st.

This arrangement applies to both old and new depositors no matter how small or how large the account may be.

This Bank cordially invites Your Account.

The Way to a Man's Heart—

As the old adage says, is through his stomach. And the wide variety of Quality Groceries that we can offer you from which to make up your home menu is one of the little things that makes for domestic happiness.

WARM WEATHER SPECIALS

½ Gallon Grape Juice 95c
1 Quart Grape Juice 50c
1 Pint Grape Juice 27c
1 dozen Cliquot Club Ginger Ale $2.65

And all kind of Fruit Juice for Cold Drinks
TRY OUR FREE DELIVERY

Klindt's Grocery

186 2nd Avenue Phone 237 Upland, Calif.

Our June Shoe Sale

Continues all this week!

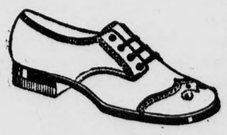

Many desirable patterns in Men's, Women's or Children's Shoes at $1.00, $1.85, $2.85, $3.85, $4.85, $5.85 a Pair

Children's Scuffers
All Sizes
$1.00 a Pair
Just the Kind For Vacation Wear

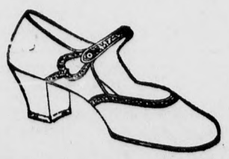

Brown Shoe Store
241 Second Avenue
Phone 117-J

CRASH FATAL IN CAJON PASS

Driving over the embankment when he failed to make a sharp turn in the road at Blue Cut, on the Cajon Pass highway Sunday morning, Harry W. Hardy, of Los Angeles, received injuries from which he died almost instantly, while three other occupants of the automobile received serious injuries.

The machine dropped more than 15 feet after going off the road, Mr. Hardy being pinned beneath the car. Mrs. Hardy, their 11-year-old daughter, Iris, and Mrs. Katherine Jepterson, were thrown several feet from the automobile. Mrs. Hardy received severe abrasions and a broken shoulder. Mrs. Jepterson, a sister of Mrs. Hardy, was believed to have received internal injuries as well as painful cuts about the head. The daughter was badly bruised about the body.

The family had joined with other relatives in planning an automobile trip to the Los Angeles County playground at Big Pines. They had left Los Angeles in two automobiles early Sunday morning, reaching the place of the accident shortly after 6 o'clock Sunday morning.

Hardy apparently lost control of his car while attempting to make the sharp uphill turn, occupants of the second machine close behind stated. The injured persons were rushed to the General Hospital, in San Bernardino, Mr. Hardy being dead before he reached the city. Although the other persons were seriously hurt they were taken to the Los Angeles county hospital soon after receiving emergency treatment here.

MUCH EXCITEMENT OVER OIL RUMOR

Persistent rumors from Redlands which seem to have good foundation, are to the effect that the Grapehill ranch owners are now negotiating with one of the largest independent oil operators on the Pacific Coast, and it is predicted he will begin development work on the property in the near future.

Every proof that there is oil in the Grapehill section has been apparent for a number of years, it is reported. The present Grapehill well was abandoned recently after several drills and other tools had become broken while the shaft was being sunk, and also because of a shortage of funds among the backers of that project, it is declared.

WATER CONTROL IN WEST END

Plans are under way for a flood control program in the Chino district to care for water from canyons in the west end of the county, which caused much damage last February. San Antonio and Cucamonga canyons are to receive particular attention. The eastern section of Chino will receive the principal benefit from the flood control program.

ONTARIO

Blow-out Causes Wreck

The bursting of a defective right front tire on a light truck which was being piloted east on the Colton boulevard by Bruce Petz late Friday afternoon, caused the vehicle to leave the pavement and crash into a tree at the side of the road with sufficient force to hurl Mrs. Petz, who was riding with her husband, through the windshield.

The woman's head was slightly cut and she received numerous bruises about the arms and shoulders, but she refused first aid treatment.

According to Petz, with the bursting of the tire the steering wheel was wrenched from his grasp and before he could regain control of the car it had struck a large eucalyptus tree.

A load of furniture, which made up the truck's cargo, suffered considerable damage in the altercation with the tree.

Await Northern Meeting

Members of the Chino-Ontario Peach Pool are anxiously waiting to hear the outcome of a meeting of the Northern California Canning Peach Growers' Association which is slated to be held in San Francisco today and at which it is expected that the price on this season's northern peach crop will be definitely set.

According to statements of Ontario growers a heavy crop has been signed up with the local pool which means many thousands of tons of peaches, none of which have yet been sold. The directors of the local organization are merely waiting to see what price is fixed for the Northern fruit when they will make every effort to contract their crop for at least as much as that paid to the upstate growers.

Today's meeting in San Francisco was called for the purpose of establishing the peach prices in that district and whatever action is taken there will have a marked affect here.

Peach farmers, generally, are optomistic over the outlook for the West End crop, stating that the warm weather of the past week has been of inestimable benefit to them.

Will Meet Here

The next convention of the San Bernardino County Women's Christian Temperance Union is slated to be held in Ontario this coming September, according to announcement made by the executive board of the organization, in session at St. Paul's church in the county seat last Friday.

At Friday's meeting, Mrs. E. J. McGready of Ontario, president of the county union, reported on the work that has been accomplished in this district this year, stating that in the campaign to raise funds for the support of the organization's three homes and carrying on state work, had resulted in securing $3,000 in pledges and $569 in cash.

At the business meeting a resolution was passed urging judges to follow the new law which provides heavier penalties for Wright act violators. Resolutions were also passed endorsing participation of the national union in Mississippi flood relief; asking local authorities to suppress questionable literature in county towns; and going on record as opposed to the candidacy of Governor Al Smith of New York as a democratic presidential nominee. The organization also urged that all slot machines be strictly banned in this county and asked that stores which sell material which might be used in the manufacture of pre-Volstead beverages be restrained from making displays of such paraphernalia.

NEW BRIDGE IS NEAR PROSPECT

Within the next 20 days, or possibly sooner, the California state highway commission will award bids for the construction of a new all concrete bridge over the Santa Ana river on the Colton-Redlands highway.

The state will begin operations soon after July 1 and not later than July 15. Plans and specifications already have been drawn, indicating that the bridge will be of reinforced concrete with concrete abutments and that the driveway will be 30 feet in the clear.

It is estimated that the structure will cost approximately $120,000 and that it will require the successful contractor something like four or five months to complete the task.

Atwood's Semi-Annual CLEARANCE SALE

Continues All This Week!

Theme
Semi-Service, silk to the welt; $1.95 value
Special $1.75

Brilliant Hose

Onley Hose
In Chiffon, lisle top
Values to $2.25
$1.39

Theme
All-Silk Chiffon, substandard; Sale Price
$1.29

Nevermend
An unusually good $1.00 Stocking, with deep lisle hem—Very Special
69c

All Other $1.00 Hose
89c

Curtain Net Specials
Dotted Marquisette
Blue, White, Rose, Dots
45c Value for
35c

Cream and White Nets
45-inch—69c value
Special
49c

New arrivals but will be sold at sale prices

White All-Silk Chiffon
With black heels and black stitching up the back—$2.35 value.
Sale Price
$2.12

Brilliant Hose
With clox—$3.25 value
Sale Price
$2.93

All Silk Chiffon
Black heels and black anklelet—$2.95 value.
Sale Price
$2.66

Marvel Radiant
A soft fine Tissue Gingham; fast colors — 59c value for
45c

Purses
Special Values at
$3.95

Dresses
All our $1.95 Dresses
Special
$1.79

Radioux, Chiffon and Other Rayon Dress Materials
75c for 65c
95c for 73c

A Good Store

J. J. Atwood Co.

Phone 122, Upland

Upland and Cucamonga

JULY FOURTH FOREST GUARDS ARE ASSIGNED

As an additional fire protective measure during a period of increased hazard, ten additional men will be stationed at the principal entrances to the San Bernardino national forest July 2, 3 and 4, Supervisor S. A. Nash-Boulden announced.

Every entrance to the forest from Lytle Creek on the west to the San Jacinto mountains on the east will be guarded against the Fourth of July fire menace, the supervisor announced.

All motorists will be stopped as they reach the national forest boundaries. They will be given a warning poster furnished by the San Bernardino Chamber of Commerce for pasting on windshields. This poster calls attention to the danger lurking in the discarded cigar, cigarette and neglected camp fire.

The motor parties will be warned against transporting firecrackers into the forest. Persons having firecrackers will be requested to leave them with the forest service attache, and may retrieve them on their return.

The no-smoking regulation will be rigidly enforced, according to Supervisor Nash-Boulden. No smoking will be allowed in any part of the San Bernardino national forest, except at resorts and regularly established camping sites.

This measure is supported by a county ordinance applying to forest lands not within the San Bernardino national forest.

Among the entrances where additional guards will be placed are Lytle Creek, Waterman Canyon, City Creek and Mill Creek. The guards will remain on duty from Saturday at 2 p. m., until Monday night.

"You were speaking much too long on the 'phone just now, Miss Ponsonby."

"But it was a business call, Mr. Jones."

"Well, please don't address any of our clients as 'sweetikins' in future!"—London Opinion.

STATE HIGHWAY COM. IMPROVING RIM HIGHWAY

Thirty-five thousand dollars is being expended by the state highway commission upon the Crest route between Squirrel Inn and Running Springs Park, "California Highways," the official publication of the State Highway Commission, has the following article in a recent issue by E. Q. Sullivan, superintendent of Division Eight, of which Bear Valley approaches form a part.

At an altitude of over 6,000 feet above the sea, with a panoramic view of orange groves and fair Southern California cities stretching beneath it, the "Rim of the World" drive, in San Bernardino County, is now undergoing reconstruction which will give this noted resort land better and modern road facilities. The present work, while only a beginning of contemplated improvements, will make the drive a "high-gear" road and, being routed over the south slopes, greater possibilities for winter travel will be assured.

This route became a state road by an act of the legislature in May, 1917. Increase in population and wealth in this region and the demand for summer homes on the uplands, made it imperative that the state take steps to establish its road with adequate right-of-way and proper alignment.

This drive, also known as the "Crest," begins at Waterman Canyon, the end of San Bernardino's County highway system, and follows the old "Crest" route to Bear Lake. Section "A" ascends to the summit of the San Bernardino Mountains, ending at Squirrel Inn. Section "B," the part now under construction, meanders along the crest of the ridge to Running Springs Park. Section "C," which was built under the direction of the U. S. Bureau of Public Roads, with state aid, in 1923 and 1924, crosses a higher range to the dam at the lower end of Bear Lake; "D" and "E" following the north and south sides of the lake, respectively.

The reconstruction on Section "B" is now being done by day labor, a 3-4 h.p. gas shovel being used. The first allotment of $25,000 carried the work to March 15th, and an additional $10,000 is supplying funds till July 1st, this year.

NERVOUS MOTORISTS ARE BEST DRIVERS

Nervous drivers are usually good drivers.

Such was the conclusion drawn today by Frank G. Snook, chief of the Division of Motor Vehicles, after a study of accident causes from reports received by the division.

"It is apparent," he said, "that most of the accidents are not caused by the timid driver or the novice, but those who think they can drive well."

Carelessness and recklessness, Snook said, were found to be the greatest contributing causes of smash-ups.

State traffic officers have found, he added, that nervous persons, once they learn to drive, are more alert, more watchful and therefore better drivers.

"It would be better perhaps," he went on, "if some of our so-called good drivers were just a little more timid and less sure of themselves. The timid driver slows down on the curves and stops to shift at intersections. But the 'good' driver plows through, often to take the consequences.

"The go-getter, he-man type may do well at other things, but he's a menace on the highways."

"The same reason makes most women good drivers once they learn. Generally speaking they are more nervous than men and are very watchful. Driving is serious business with them. It is a brand new experience that has come into their lives in recent years to relieve them from the drudgery of housework. It has given them a feeling of equality with men more than anything else."

To timid drivers Snook offered this advice:

"Don't be ashamed of being timid. Learn your car and its possibilities until the simple mechanical acts become automatic. Be glad you are a nervous driver. Let the other fellow take the risks. You'll live longer."

Cucamonga-Alta Loma News

Leave For Wyoming

Mr. and Mrs. W. E. Morse of Hellman avenue, driving their Studebaker sedan, and the latter's niece and family, Mr. and Mrs. L. R. Parkin and two daughters, Miss Lorine and baby Peggy, in their own sedan, are planning to leave together on a motor trip to Wyoming and South Dakota, leaving here Friday of this week via the desert route to Salt Lake City, Colorado and north. Mr. and Mrs. Morse are returning, as per their usual custom, to spend the summer and early fall months on their big cattle ranch near Gillette, Wyo., expecting to return to their orange grove home in Cucamonga in October.

Mr. and Mrs. Parkin and children expect to stop at the Morse ranch to visit their son Donald Parkin, who with Sonny Forster, another Cucamonga youth, has been attending the state University at Laramie, Wyo., and since the close of school, are spending the summer working on the ranch. The Parkins will then motor on to South Dakota to visit their old home and relatives at Edgemont, and to enjoy trips into the Black Hills and visit the presidential headquarters near Rapid City, the summer home this year of the Coolidges. They expect to return to their home in Alta Loma by the time school opens here in September.

Farewell Compliment

Mr. and Mrs. E. S. Bishop were hosts at an informal dinner Friday evening at their home in West 7th street, with several friends as guests in a farewell compliment to Mr. and Mrs. W. E. Morse and Mr. and Mrs. L. R. Parkin, who are leaving Friday of this week by auto for Wyoming and South Dakota where they will spend the summer. Floral and table appointments emphasized the pastel motif, with place cards and favors carrying out suggestions of a trip by automobile. Covers were arranged for the honorees, Mr. and Mrs. Morse, Mr. and Mrs. Parkin, and Mr. and Mrs. W. J. Kincaid and the hosts. Cards were the diversion of the evening, with awards for high scores going to Mr. Morse and Mrs. Morse; consolations to Mrs. Parkin and Mr. Kincaid.

Bridge Party Entertains

Mrs. Homer Stipe and Misses Bess and Tressa Stipe, were hostesses on Thursday evening, entertaining a coterie of friends with a delightful bridge party at the pretty home of Mrs. Stipe in East 8th street, their guests numbering Mrs. W. S. Smith, Mrs. Virgil S. Davis, Mrs. Maurice Bonillas, Mrs. Rolland McKennett, Cucamonga; Mrs. Geo. Swindell of Upland and Mrs. Eddis Farquhar of Ontario.

Choice roses and daisies were used in decorating the home and following the auction, a delicious collation was served by the hostesses. In the card-games, pretty prizes were won by Mrs. McKennett, first prize, and Mrs. Swindell consolation.

Benefit Dance Registers Success

Something like $200 was cleared at the Benefit Midsummer Dance given by the Alta Loma Fire Department last Saturday evening in the American Fruit Growers' packing house, which was filled to capacity with gay masqueraders in many and varied colorful costumes. Prizes for the best costumes were awarded to Ernest Wangler, gentleman's first prize, and ladies' prize to Miss Charlotte Ferguson, his dancing partner, both in handsome Spanish garb. Excellent music was furnished for the dancing by the Jesse Smith Colored Orchestra of Los Angeles. There were also some entertaining volunteer solo dancing. Country Club drawings and refreshments, which added to the net proceeds of the evening. Harry Wright, fire chief, captain of the Alta Loma Volunteer Fire Department, was presented with a striking golden fire chief's badge for valorous service rendered; Gordon Billings, president of the Alta Loma Community Club, made the presentation speech in which he heartily commended Wright for his good service to the community. Approximately three-hundred attended the ball.

Mrs. Gilbert Dzie is hostess at luncheon today, her guests being members of the Alta Loma Bridge Club, meeting at her home in Hellman avenue, for their merry round of auction.

Mrs. Carrie Smith and daughters, Misses Sadie and Charlotte of El Monte, were attending to affairs of their grove on Archibald avenue on Monday and looking after their crop of apricots. While in the community they called on friends.

The Cucamonga Nazarine Sunday School enjoyed their annual picnic on Monday to Fairmont Park, Riverside.

Mr. and Mrs. S. P. Kincaid and Sterling, returned the latter part of last week after a week's enjoyable sojourn at Balboa Beach.

Local drying yards are preparing to open up for the drying of apricots this week.

Mr. and Mrs. W. H. Stipe and family will motor to El Monte Sunday, where they will be dinner guests at the home of Mrs. Carrie Smith and family.

Cucamonga M. E. Sunday school have changed the date of their annual picnic from Wednesday of this week to today, as some of the young people are planning to help in the local cannery which was expected to open here presumably on Wednesday, or soon after.

Mrs. Henry G. Klusman, with her two daughters and little granddaughter, Mrs. Kermit Palmer, Miss Vivian Klusman and Barbara Louise Anderson, returned home on Sunday from a three months' stay in Corvallis, Oregon, where Miss Vivian was enjoying her first year in Corvallis Agriculture College. Mrs. Palmer has been visiting them for the past few weeks, having motored north to surprise her mother and sister and staying to return home with them. They visited relatives in San Francisco enroute down the coast.

Mrs. A. L. Miller, accompaning Mrs. Geo. Nash out from South Pasadena, was in Cucamonga last Thursday looking after her apricot crop. While here, they were guests of Mrs. A. K. Milliken in Haven avenue.

Word has been received here from Santa Paula, that Mrs. J. F. Grass, Jr. who had been summoned to that city on account of the serious illness of her mother, Mrs. Thomas, was under quarantine, her three young children who were with her having been exposed and threatened with scarlet fever.

Mr. and Mrs. Chas. Beckley and two children and Mr. and Mrs. J. C. Powelson have returned from Big Bear Lake where they have been enjoying a delightful two weeks vacation outing at their cabin on the lake.

Mr. and Mrs. W. S. Stipe and family entertained as dinner guests on Sunday old friends Mr. and Mrs. Isaiah Fifield and small son of Brawley, Calif., and their brother, Neil Fifield, also of Imperial Valley. Mrs. Fifield and son are spending the hot months of the year visiting her relatives, the W. E. Allens in Upland, where she was joined by Mr. Fifield for the week-end. The Fifields were one-time residents of Rochester or East Cucamonga.

Pickering Park

SAN BERNARDINO

4th of July Celebration!

MAMMOTH FIREWORKS DISPLAY
9 P. M.

GEORGE YOUNG

Winner of $25,000 Catalina Channel Swim

PERSONAL APPEARANCE

Exhibitions in Lake and Bath House

This will be Young's Only Appearance in California. He will put on four exhibitions at PICKERING PARK JULY 4TH!

MISS IDA WOODFORD AND HER TRAINED BABY SEAL
Will put on Exhibitions Afternoon and Evening
July 2, 3, 4

P. F. E. 22-PIECE BAND
In Concert Afternoon and Evening, July 3 and 4

MOVING PICTURES 8 P.M. EVERY NIGHT
DANCING EVERY NIGHT 8 TO 12
FREE AUTO PARKING!—FREE PICNIC TABLES!
A Gate Admission of 25c for Adults and 10c for Children Will Be Charged On Monday, July 4th

Today!

OUR living comfort and the high speed of modern business are largely the results of the invention and skillful adaptation of a multitude of time and labor saving devices and services.

The telephone is conceded high rank among such accessories in both business and social life.

Nearby and in distant places, the telephone brings individuals voice to voice—the nearest approach to being face to face.

In home life or the business world, use of the telephone has come to mean convenience, speed, economy and more personality in every contact.

Say the word—Save the time

CUPID TO HAVE HOLIDAY DURING CHANGE IN LAW

Marriage "Licenseless Period" Necessary In Last of July—Licenses Taken Out On July 28 To Be Good For Year

San Bernardino, as well as every other county in the state, is expected to witness a "marriageless period" on July 29, 30 and 31, unless some one who has been carrying a marriage license around with him for several days, weeks or months decides to use it, it was revealed today by Harry Allison, county clerk.

The new three-day notice law, passed at the recent session of the legislature and signed by Gov. C. C. Young, becomes effective on July 29. As a result, no licenses will be issued by the county clerk's office on that date and the two days following, thus providing a licenseless period.

Old Licenses Good

Clerk Allison pointed out, however, that a marriage license issued on July 28 would be good for a ceremony to be performed on either July 29, 30 or 31. A license is good for use any time within one year from the date it is issued.

Most couples, however, either wed the same day the license is issued or the following day.

Inasmuch as the "licenseless period" on July 29, 30 and 31, comes at the end of the week, the dates falling on Friday, Saturday and Sunday, Clerk Allison predicts a heavy business on the few days preceding the hiatus which must occur between the demise of the old and inauguration of the new law.

Last of Week Best

The latter part of the week always proves the greatest business getter at the mariage license bureau. For instance, Allison explained, those couples planning to wed on Sunday, July 31, and starting a combination vacation and honeymoon trip, will find it necessary to apply for their license not later than July 28, if they do not want to have their plans go awry.

Attorney General U. S. Webb has ruled on the "licenseless period." The law is not changed so far as it relates to the time when a license once issued, may be used, but county clerks will not be permitted to issued licenses applied for on July 29 until after three days have elapsed, thus providing an interim of three days when no licenses can be issued.

REDLANDS JUDGE HAS PROBLEM

Because a thief is the sole support of a conscientious wife with a sick baby and other dependent relatives, should that thief be confined in a cell while his family is forced to seek charity until his release from jail?

This problem is confronting Justice Charles G. Potter of Redlands, who has announced his intention of making a decision at 10 o'clock today in the case of Lawrence Rodriguez, whom he found guilty of petty larceny.

The man has never been in trouble before, it seems, and was driven by desperation to steal tools and automobile accessories from barns and garages in this vicinity. He and his wife both promised the court that such thefts would not continue if Rodriguez is permitted to make an honest living for his dependents.

"It is not right to force these people onto charity in Redlands; yet Rodriguez deserves six months in jail and I'd give him that sentence if it were not for his wife, sick babe and the rest of his dependents who are here in court begging for his release," Justice Potter said. "I'll not make a hasty decision. My duty is to protect the public against such thieves, but if his family can keep him straight from now on, I'd be almost tempted to free the man with a suspended sentence hanging over his head."

Joe P. Morales, who was arrested with Rodriguez, convinced the court he had no part in the stealing, and his case was dismissed.

NEW RESORT IN HILLS OFFERED COUNTY HEADS

Federal Government Proposes Creation Of Playground At Manker Flats — 20 Acres Have Been Surveyed

Surveys have been completed by the Federal Government of the 20 acres of national forest land at Manker flats, three miles above Camp Baldy in the Angeles forest, which has been offered to San Bernardino county under a Government permit as a playground and will be submitted to the board of supervisors within the next two or three weeks, it was stated yesterday by R. M. Tuttle, county forester.

If the supervisiors accept this property it will give the county a playground for both the east and west ends of the county, the supervisors having already accepted 640 acres of Government land in the San Bernardino National forest near Barton flats. On this property some of the finest timber land in Southern California is to be found.

Some improvements are expected to be made at the Barton flats site this summer and the property may be thrown open to campers before the close of the summer. The improvements to be carried out include the construction of a fire line around the property in order to assure reasonable fire protection, sanitary improvements, piping of water and building of rock fire places for the preparing of meals.

The 20-acre site offered in the west end of the county already has water piped across the area.

FLOOD CONTROL COUNTY PROBLEM

Conservation of water in San Bernardino county and control of the flood water has become one of the greatest problems facing property owners along the foothills, according to C. S. Crain, chairman of the board of supervisors.

Several petitions for the formation of flood control districts throughout the county, especially in the Redlands district and in the West End, have been inspected by the chairman of the board within the past few weeks, he stated. The petitions also carry a provision for the conservation of the flood water he stated.

Mammoth Organization

A mammoth organization for the conservation of water in the San Antonio district and Cucamonga canyon region now is in the process of formation, Mr. Crain stated. Some of the most prominent conservationists of the district are connected with the organization and the county official stated that he believed the group later would include other small conservation associations throughout the county.

In Redlands several petitions have been presented to Mr. Crain and the board of supervisors for consideration regarding the control of flood waters from the San Bernardino mountains. Last winter the flood water is said to have caused thousands of dollars' worth of damage in the Bryn Mawr and Loma Linda districts by rushing through the orange groves.

Save Thousands Yearly

With the formation of the flood control district, the property owners say that not only will they save thousands of dollars each year, but the county will be able to conserve a large portion of the water that now is wasted.

A special appropriation is expected to be made in the 1927-28 budget to care for conservation and flood control work in the county during the coming fiscal year, Mr. Crain said. Supervisor C. E. Grier, Upland, chairman of the financial committee of the board, however, has not made any announcement as to the amount to be set aside by the county for this work.

FORE!!!

"Go ahead and shoot, Bill, I can't see any mental hazzard to worry you now."

"Naw! You've got your back te her. My wife's looking for me up by the club house."

OFFICER WINS IN AXE BATTLE

When Deputy Sheriff E. J. Farley of Victorville raided the home of A Herrerro in that town in a search for illicit liquor and attempted to place Herrerro under arrest ,the latter charged upon the officer with an axe and attempted to butcher him, according to evidence introduced at the court of Justice C. G. Potter in Redlands yesterday.

The officer met the axe weilder more than half-way, it was alleged, and the pair battled furiously for a few minutes until Herrerro was overpowered. Herrerro retained considerable belligerency when haled into court yesterday, asserting that he was relying upon his axe to protect himself when Farley "attacked" him.

Farley brought charges of possession of intoxicating liquor, and resisting an officer against Herrerro, to both of which the prisoner pleaded not guilty. Justice Potter fixed bail at $500, in default of which Herrerro was lodged in jail.

Preliminary hearing on both charges was set for June 30 at 10 A. M.

LEGAL NOTICES

Notice to Creditors

In the Superior Court of the State of California, In and For the County of San Bernardino

IN THE MATTER OF THE ESTATE OF MARY M. EBERTS, DECEASED

Notice is hereby given by the undersigned, the executors of the estate of Mary M. Eberts, deceased, to the creditors of, and all persons having claims against the said deceased to exhibit them, with the necessary vouchers, within four months after the first publication of this notice, to the said executors, at the law office of A. W. Burt, Esq., No. 287 Second Avenue, Upland, Calif., the same being the place for the transaction of the business of said estate.

ISABELLA CORNWALL
CARL M. EBERTS
Dated June 24, 1927.
A. W. BURT,
Attorney for the Executors.
1149

Notice of Assessment

LEMON HEIGHTS WATER COMPANY —LOCATION OF PRINCIPAL PLACE OF BUSINESS, 274 B STREET, UPLAND, SAN BERNARDINO COUNTY, CALIFORNIA.

NOTICE is hereby given that at a meeting of the Board of Directors, held on the 9th day of June, 1927, an assessment of $10.00 per share was levied upon each and every share of the subscribed capital stock of the Corporation, payable immediately to F. W. Palmer, the Secretary of the Corporation, at the office of the Corporation, 274 B Street, Upland, San Bernardino County, California.

Any stock upon which this assessment shall remain unpaid on the 16th day of July, 1927, will be delinquent and advertised for sale at public auction and unless payment is made before, will be sold on Wednesday, the 10th day of August, 1927, at 10 a. m., to pay the delinquent assessment together with cost of advertising and expenses of sale.

By Order of the Board of Directors.

F. W. PALMER, Secretary.
Office, 274 B Street, Upland, California.
1148

UPLAND HOTEL

W. S. Avery, Prop.

Rooms by Week and Month

Transient Trade Solicited

First Ave. and Ninth St.
UPLAND

Professional Cards

DRS. A. W. and MARY BLACK
CHIROPRACTORS
Ontario Office: 5-6 Ont. Nat. Bank Bldg
Upland Office: 430 2nd Ave.
PHONES:
Ontario 712 Res. Upland 41
Consultation and Examination Free

Lady Assistant Phone 24

Richardson Funeral Home
The Home of Service
SEDAN AMBULANCE
130 West A Street, Ontario, Cal

5000 POLICIES IN FORCE
$11,814,683 Insurance on Its Books
and is Still Growing
Phones: Upland, 2-J; Ontario, 36
SAN BERNARDINO COUNTY
Mutual Fire Ins. Co.
J. N. HUEHN, Pres. and Man.
over Ontario National Bank, Rm. 1

A. W. BURT
NOTARY PUBLIC—LAWYER
Practice in both State and Federal Courts. Legal and probate business given the most careful attention. No charge for preliminary consultation
HAMER BLOCK
290 Second Avenue Phone 55

ORONITE

"Kills 'em dead"
flies, mosquitoes, roaches, moths
STANDARD OIL COMPANY OF CALIFORNIA

FLY SPRAY

—News Classifieds Will Sell Your Property—

UPLAND Business Directory

UPLAND FEED AND FUEL CO.
152 Second Ave.
We carry a full line of SEEDS—Seeds that grow. Call on us for HAY, GRAIN, FERTILIZERS, FUEL and LIVE STOCK SUPPLIES.
PHONE 104—B. L. DECKER, Mgr.

RANDEL & DUNBAR SERVICE STATION
Richfield Gas
Red Crown Gas
Quaker State Oils
—410 East Ninth St.—
Richlube Motor Oils
Zeroline Motor Oils
Cleaners Naphtha
Free Crank Case Service

G. B. WITMAN,
Jeweler and Optometrist
313 Second Ave. Phone 453

Sew Electrically—Free Demonstration
Have a Singer Electric placed in your home today. We do Hemstitching, Repair all makes. Get your Needles and Oil from us.
SINGER SEWING MACHINE COMPANY
Phone 674 Ontario, Cal. 202 West A St.

COLBORN ELECTRIC CO.
Wiring Contractor, Motors, Fixtures and Appliances
Radios and Accessories
Phone 191 220 Second Ave.

Phone 114
McLELLAN & KUHNS
Willard Service Station 213 C Street

J. P. SMITH—181 Second Avenue
Carries a full line of Cigars, Tobaccos and Smokers' Paraphernalia—Jewelry and Magazines—an excellent line for gifts.

DETTWEILER AUTO TOP SHOP
Harness and Saddlery
Phone 114 Creighton Block, C St.

W. C. CLINE
Stone, Cement and Brick Contractor—Crushed Rock and Wash Sand delivered anywhere any time—Materials furnished—We make and sell stone tile. Phone 272.

FRED DRAPER
General Insurance
Phone 5 201 First Avenue

UPLAND-ONTARIO ROOFING CO.
Roofing and Roofing Materials
Phone 577 1118 East 10th St., Upland

ELECTRIC SHOP—BRANSFORD BROS.
Phone 241 294 Second Ave.
Careful Attention Given Repair Work—Contracting
Dainty Designs in Electric Fixtures—Westinghouse Lamps

Phone 171 356 East 10th Street
THE UNION ICE COMPANY
Ice Service Station

J. B. DRAPER, Funeral Director
Member of National Selected Morticians by Invitation
Upland Phone 5 AMBULANCE SERVICE Ontario Phone 7

Curtain Rods —— We guarantee a better job —— Awnings
ONTARIO WINDOW SHADE AND LINOLEUM CO.
I. KELMAN, Proprietor
Office Phone 711—421 North Euclid Avenue, Ontario, Cal.

The WHIRL of FASHION

SHAPING THE HAT MODE

BY BARBARA WINSLOW

SIDE FALLING FEATHER TRIM ON A SATIN HAT

TURBAN OF SATIN AND RED AND GOLD BROCADE

CLOSE FITTING BERET WITH RHINESTONE PIN

WOVEN OF TAN GROSGRAIN AND BROWN VELVET

The Various Trends Are Taking Definite Shape — Supple Materials Are Prominently Featured.

WHILE the winter hat will yet give valuable service to its owner, interest in the new shapes appearing daily cannot be suppressed. For these pre-season models tell a story of a mode in the making, and already one may do more than guess at what that mode will be. Designers seem to be of one mind concerning fundamentals, even while they are of many minds as to the way those fundamentals shall be incorporated into their offerings.

They all agree upon the necessity of suppleness in the materials used. And they also agree that there shall be a deft manipulation of those materials, differing very little on the materials themselves. Perhaps one originator favors some weave in a straw and another prefers a second; but that must ever be, if we are to be assured variety. And a brief glance at the general mode assures us that if the hat fashions are to parallel frock and suit fashions they must be practically unlimited.

So far—there is nothing apparent on the millinery horizon that will eliminate the small hat, preferably the tight-fitting affair that conforms to the head line and the hair line—in back. The small hat goes best with the tailored suit—it is the appropriate hat, just as the tailored suit is, just now, the appropriate suit. And there is no hat smarter with the afternoon frock, even when it is quite elaborately formal. Summer will bring the picture hat—it will add to the mode, but not replace the close-fitting shape.

Lovely Stuffs—The New Materials!

Just for the moment there are many between-season materials, made necessary by the changing mode and the changing season. Satin, taffeta, grosgrain ribbon—accented sharply—and felt predominate. Little enough need of saying that felt should be stressed, for we wear it every month in the year and are never without a hat or two of it. But the new felts! Homespun felts, two-tone, double faced felts, striped and figured felts, they are enticingly new and eminently desirable.

They are using felt and grosgrain ribbon in combination with straw of some sort, satin with togovano braid, Milan with satin and satin as a binding for a coarse crochet straw. The idea is combination and contrast—of material and color—and the idea is meeting with signal success. Through all the story of combination runs the familiar felt, the slightly brushed, nappy surface of the type known as homespun, very popular.

This extremely soft felt fashions many of the inimitable little hats that so closely define the lines of the head, and show such interesting crowns. The vogue for compose color schemes is expressed in the double faced felts in two colors, or two tones of a single color, that take on all the smartest of the new lines. Milan, Ballibuntl, Bangkok, Leghorn, the crochet straws, tagal and sisal are prominently featured in the new season models.

Many Of The Shapes Are Nameless

While we may classify some of the models as turbans, or berets, or cloches, or helmets, it is perfectly true that there are scores of interesting offerings that may not be definitely classified. In general, there are brims and there are brimless hats; there are square and cloche crowns, and there are crowns so folded and creased and manipulated that they are no kind of a crown at all, yet surpassingly smart and lovely, and possessed of wonderful possibilities of becomingness.

When there are brims they are, obviously, short in the back. For it is quite useless to say that short hair is passing. There are women who have found it unsuited to their style, and are, therefore, letting it grow, but barbers report many heads shorn of long hair daily, and that many who have let it grow, are bobbing again. So the neckline is an important feature in both hat and hair. There should be a law passed to compel women to look into the double or three-way mirror.

There are slightly drooping brims, then there are brims rolled at the side front—much newer, and there are narrow brims rolled all the way across. While many find the brimless hat most unbecoming, there are some shapes that seem, and really are, brimless, yet with a spread of line that shadows the face sufficiently to take away any element of unbecomingness. When the brimless hat is worn well, it is ultra-smart, but when it is not worn well, it were better left alone.

Crowns Do The Unexpected Thing

There is charm in the unexpected. Crowns do the unexpected. So—following the old law, "Things equal to the same thing are equal to each other," we deduce the following—crowns are charming! You may choose for yourself a crown that fits just as tightly as a skull cap, or you may prefer one that is a creation of folds, creases, pleats, tucks—even smocking. Or the crown may achieve its differentness by clever uses of trimming.

Some of the turbans have the Russian line that makes one think of a queenly tiara. One instantly sees how such a shape differs from the helmet hat that has tabs over the ears and a smooth, head-fitting crown. A single instance of the versatility of the mode. The dip to the side is evidenced in many ways that have to do with both lines and trimming. The woman with a close hair cut will find it a friendly shape, especially when the dip is present on both sides.

Trimmings give the appearance of simplicity. But that simplicity is, as in the general mode, sophisticated. Not easy to do, for it must be just as it should be—no other way will do. There is elaboration in contrast of fabric and of color—many of the smartest shapes depend on contrast alone for trimming. Bands and appliques and bindings are approved; flowers are making an early appearance, and there are many uses of the ornamental pin.

Bows Make Their Bow!

There is a vogue for bows—big, little, single and in twos and threes. They are appearing on frocks and coats—so they will, of course, be prominently featured in millinery. They will sit a-top smart shapes and provide a single perky note of trimming. They will appear at the side of a draped hat, following the line of the side-draped dress that is finished with a soft bow of the material. There is something irresistible about a bow! And fashion, evidently, thinks so.

For your immediate use there could be nothing smarter than the pictured model of shiny grosgrain, worked into a brimless hat with beret tendencies. The folds are marked with a line of dull grosgrain ribbon that finds its way to the top of the hat for a saucy bow. There is a triangular ornament of the pin type that disappears for an instant beneath a fold of the material. A black and white hat, mid-season materials, right now, what better combination?

GREEN VELVET RIBBON AND PICOT AND CRINOL STRAW

Grosgrain again. This time in combination with brocade, and effecting a close-fitting little shape that is distinctly of the mode. The ribbon is black, effective in the alliance with the red and gold of the brocade. They call this shape a turban, but it is a close relation to the skull cap, for it has the same characteristic of being shaped to the head. Small, stiff little feathers are curled at the side—their color the red of the brocade.

Side-Drop Trimmings Popular

Illustrating a popular trimming note, the hat of satin wears a side-drooping feather that falls well down over the wearer's right shoulder. This hat, like every other hat that is not very tight and close, has a soft crown with possibilities of manipulation that assure its becomingness. It may be squared or rounded. There is no other trimming on the hat than the feather, if one excepts the tiny fold of the satin where the brim joins the crown.

Clever for mid-season use, with its differentness and its smartness, the woven hat is carried out in grosgrain ribbon and velvet in harmonizing shades of tan and brown. It is a thing of lines, this hat, but it realizes that some concession must be made to trimmings, and chooses two crystal quill pins for the purpose. Pins go in pairs, this season, and there are some very smart ones, likewise some very gorgeous ones, but smart or gorgeous, they enter the mode two by two!

A large hat is offered as a promise of summer. It's of picot and crinol, with a dented crown and a wide, front brim that narrows down in the back. The velvet ribbon that trims it is green—fashion promises us a deal of this color. And incidentally, a fad of the moment, they are wearing little feather hats—enchanting, small skull-caps, made entirely of soft, sleek feathers. "Tres-chic," this whimsy of the moment.

TORTOISE ARRIVES

REAL tortoise shell, and some very successful imitations of it, will be conspicuous in the spring mode. Colorings are lovely, and sure to effect color harmonies with the new spring shades. And they're using it for everything that it is possible in the accessory mode. Bags of soft suede leather find it charming for frames, and the really smart bag wears a monogram of imitation tortoise to match the frame.

The cigarette case is now an accepted fitting of many of the bags that are offered, and tortoise makes an excellent material for such a piece. They are genuine tortoise and rather expense. Costume jewelry—earrings, bracelets and necklaces find this material intriguing, and gold is used for contrast in a necklace of slave links of imitation tortoise, and in a matching bracelet. Another bracelet is carried out in lattice effect, gold, again, for contrast.

DETAILS DEMAND ATTENTION

If you are inclined to be skeptical and doubt the importance of the costume details that are classed as "accessories," consider this case in point. Fashion is making much of the bow, as a trimming, not only on millinery, as we are familiar with it, but on frocks, even coats. One reads of special showings of "Bow Fashions," and in some way or other this clever little bit of elaboration trims them all.

Apropos of this, consider costume jewelry. The newest note in the ornamental pin that is used on the smart, small hat and on frocks, as well, is the bow-knot! And it is not merely coincidence, that this is so; the makers of the small things of the costume watch the general fashion trend and the details that go into its making, planning the offerings of every season to harmonize with the background against which they will be displayed.

Shoes, hosiery, gloves and hats, as well as handbags, we have always had to consider. Now two other accessories have been added to this list—scarfs and flowers. The average woman of fashion assures herself that there is a scarf in her accessory wardrobe that will "go" with the new frock, and when that frock does not already possess a flower—as it frequently does—the selection of an appropriate one becomes imperative.

Fine Laces May Add The Bit Of Elaboration That A Tailored Frock Demands

The task of assembling a costume is well begun when the dress or suit is decided upon. But it is no more than half done, if it is that! Headwear, footwear and handwear must be chosen with discrimination, and, if the general theme of fashion is to be correctly carried out, there must be a grouping of accessories into ensembles. The trend toward degrade and compose color effects is proving of material assistance in this respect, for colors, materials and trimmings are the links that bind the parts together.

Be it remembered that a chain is as strong as its weakest link—no stronger. One inharmonious note, and the whole is ruined. A color that is off-shade can utterly destroy the symphony that you have gone to great trouble to build up, and a wrongly chosen accessory ensemble can spell utter defeat. Two tone or two color combinations can prove a pitfall for the unwary, for while one of the colors or shades in a shoe may be just exactly right, the other may wholly undo the good work begun.

Gloves continue to use colors both on the narrow cuffs that are so popular, and, frequently, in matching embroideries on the backs. The days of dollar sales of kid gloves have passed into the limbo of forgotten things, and a correct choice is, indeed, a matter of economy, for one may not discard, lightly, handwear that has cost what four or five pairs of gloves used to cost. Gloves may match the hosiery or the shoes, the flower or the scarf, but they will match some other accessory and tone in with the whole.

In passing, the fad for gun metal chiffon hosiery with black heels must be mentioned. The idea of black heels is not new, and personal estimates differ on their smartness when they appear on very light stockings. But take, for instance, the black satin shoe, worn with sheer gun metal stockings that look like sheer black—it is smartest when topped by the black heel. There is practically nothing of contrast, yet—there is a subtle difference that is extremely smart.

A dinner costume, displayed upon a model, was a charming example of the sophistication that may result from the correct assembling of accessories against the background of a frock. The dress itself was lace and Georgette with wide lace flounces, a bolero-cape effect, in back, of Georgette edged with lace and a slantwise bolero in front, also edged with the lace. And a bow sash, designed to be tied after the frock was on, regulated length and brought the fulness to the side, as fashion commands.

With this frock there was displayed a long scarf of black net, rounded at the ends, and embroidered all the way round the edge in a tracery of leaves and flowers that matched the colors of the huge chrysanthemum like flower that sat on the shoulder of the frock opposite the bow! This flower showed the tones of wine and flame and even a faint pink—every petal tipped with black. The shoes were black satin and moire silk in combination—the slender pump type with wee brilliant bow buckles, the hosiery black-heeled gun metal chiffon.

A display of scarfs always proves interesting, and, to the unintiated, instructive. One may match the frock to a scarf or she may depend upon it for a note of contrast or to intensify a color note in trimming or fabric. There are prints on Georgettes, chiffon, silk and crepe de chine, there are hand-painted and hand-embroidered scarfs, and there are scarfs in plain, ombre and compose colors. Some frocks are cut with scarfs of the material and others have a scarf buttoned into the frock at the collar line—it's removable.

So important are bows in the mode that some shops are showing them ready made up for application to the frock that will be the smarter for wearing them. A tailored frock became a most unusual thing with the application of four small bows of ecru lace placed down the front—remember that lace is important in the new mode, both for decoration and for a material. Bows of silk, of velvet or grosgrain ribbon, of satin, even of brocade may be purchased, or one may have them made up to order.

Handbags for daytime wear incline to leather, with the possible exception of those designed for the really formal afternoon costume. They are exceedingly smart affairs in two colors and kinds of leather, perhaps, but showing some note of contrast. Black leathers and the reptilian leathers are very important, and the all-black bag with clasp of jade or onyx or marcasite is proving popular, for it serves as an all-purpose bag to be worn with more than one costume.

To have a separate set of accessories for every costume will prove an expensive business. It takes much thought and very great care in selection to assure the harmony of details with more than one frock or suit, but it can be done, especially if the wearer is in the habit of keeping to a certain range of colors. And there is always black, that seems to smarten practically everything with which it comes in contact.

Violets are making their appearance in the showcase flower gardens. And one designer has put out a hat, all of violets, matched by a boutonniere of the same flowers. Gardenias come in lovely colors, there are shaggy "mums," even though it is not their season, and scores of no-name posies.

For Every Costume; For Every Hour Of The Day Or Evening; The Mode Provides A Scarf

DID YOU KNOW —

THAT a new little accessory combines two details, both smart? A rhinestone hat ornament, slipping through the hat, glitters against the cheek in a slim, pendant drop earring. This type of pin is seen on the type of hats that follow the outline of the shingle bob.

THAT they call them "strolleur" coats, the new little jackets made of leather that simulates alligator and reptile? Some are single, others double-breasted, and some wear belts. And they take on the gay colors of summer sports—red, green, tan, blue.

THAT lace is smart, and black lace not only smarter, but smartest? It is used for flouncings on skirts and deep lace yokes, and for bands of lace at the skirt bottom or to edge capes and boleros. The soft silky stuff is loveliest on chiffon and Georgette.

THAT a new suit costume of chic and distinction combines small pattern printed silk in a frock with navy rep in a coat? The dress is one-piece, with pleated skirt and its neckline is finished with a flattering bow. It establishes the vogue for cravat-patterned silks.

THAT Buddha, symbolic of the mysterious ways of fashion, sits atop some of the smartest of the new hats? Sometimes there are two—one of crystal and one of jade, for they must be different. They come in lapis or carnelian, as well, and are set in sterling.

GEORGE YOUNG AT PICKERING PARK

Making his third exhibition appearance in California, George Young, youthful conquerer of Catalina channel and Wm. Wrigley's $25,000 prize, will arrive in San Bernardino the night of July 3. He is scheduled to give four swimming exhibitions at Pickering Park July 4th, heading a long list of attraction which Ernest Pickering has prepared for the holiday. Young will perform both in the lake and the plunge.

Young and his manager, Ralph Levy, passed through San Bernardino Friday night and completed arrangements for appearance here. They were enroute to Phoenix and other Arizona and Texas points for engagements. San Bernardino will complete the southwestern tour and after the holiday Young and his manager will return east. San Bernardino is the only California engagement.

According to Mr. Levy, Young expects to defend his title some time this fall against the pick of the world's long distance swimmers in Wrigley's next big swim event with $50,000 for the winner. Levy declares that to date 24 swimmers representing many countries have formally filed notice to accept challenge to defeat Young over a course yet to be determined.

Mr. Pickering is preparing to handle the Park's largest crowd over July 2, 3 and 4. Among other attractions are the mammoth fire-work display at 9 o'clock July 4th, the P. F. E. band and Ida Woodford and her trained baby seal booked for all three days.

X cursions back east

REDUCED FARES for SUMMER TRAVEL

—Round Trip—

Atlanta, Ga.	$113.60
Atlantic City, N. J.	153.34
Baltimore, Md.	145.86
Birmingham, Ala.	102.86
Boston, Mass.	157.76
Buffalo, N. Y.	124.92
Cedar Rapids, Ia.	85.95
Chattanooga, Tenn.	107.48
Chicago, Ill.	90.30
Cincinnati, Ohio	110.40
Cleveland, Ohio	112.86
Colorado Springs, Colo.	67.20
Dallas, Texas	75.60
Dayton, Ohio	109.50
Denver, Colo.	67.20
Des Moines, Ia.	81.55
Fort Worth, Tex.	75.60
Galveston, Tex.	78.00
Indianapolis, Ind.	103.34
Kansas City, Mo.	75.60
Louisville, Ky.	106.58
Memphis, Tenn.	89.40
Minneapolis, Minn.	91.90
Montreal, Que.	148.72
New Orleans, La.	89.40
New York City	151.70
Oklahoma City, Okla.	75.60
Omaha, Nebr.	75.60
Philadelphia, Pa.	149.22
Portland, Me.	165.60
Providence, R. I.	157.76
Quebec, Que.	160.02
Sioux City, Ia.	79.80
St. Louis, Mo.	85.60
St. Paul, Minn.	91.90
Tulsa, Okla.	75.60
Washington, D. C.	148.86

AND MANY OTHERS.

On Sale Daily to September 30th.
Return Limit October 31st.

...Six trains between California & Chicago every day.

Fred Harvey Dining car service or meals at Station Dining Rooms as you choose

Travel folders will be mailed upon request.

santa fe

Ticket Office and Travel Bureau

T. M. NICHOLS, Agent
Santa Fe Depot Phone 102
Upland, Calif.

JUDGE OLNEY WANTS NEW POST

It is reported that Jesse Olney, of Victorville, is a candidate for Superior judge of San Bernardino county. Judge Olney was formerly a judge in the Superior court, and now aspires to be the judge of the new department to be established August 1.

Many petitions asking his appointment have been sent to Governor C. C. Young, by friends, according to courthouse reports.

Comedy skits in junk car races will furnish fun for Coronas old time 4th of July celebration.

REDUCING with FOOD

By THEO. HOLLIE

Why not? Food is what we are built of, and it will either build or reduce weight.

People who are carrying excess weight are not necessarily sick. In fact, most of them are very healthy and happy.

Of course, if one has to run for a street car sometimes, or your dancing partner can't reach his arm around your precious anatomy, and right there and then you decide you want to reduce.

HERE'S A TIP

If you walk into a store to buy some reducing remedy, guaranteed to reduce you to ten below zero in two weeks, always take out a good high life insurance policy first, because, perhaps you'll be flying in the next sweet bye and bye like an old Ford on wings.

HERE ARE A FEW RULES

Eat less candy and things made with white sugar; drink more water and less coffee and tea; eat more greens and less white bread and eat 100 per cent whole wheat bread; less meat and butter; take a good hot salt bath every night, as follows; put half pound epsom salts and half pound plain salt in the bath tub; fill tub with about five inches of hot water, then cover the tub with a blanket to keep in steam, then while in the tub (keep the head out and cool), turn on a small stream of hot water until tub is filled, stay in and perspire for fifteen or twenty minutes. Drink lots of water before entering the tub. Take two or three of Dr. Hollie's Reducing Crackers, with every meal; they are made of greens, like spinach, endive, etc., herbs like dandelion, licorice, etc., and mineral oil for shortening. They are safe for anyone, and not only reduce, but build up the general condition of health and beauty.

Goodbye Fat!
Goodbye Drugs!

Dr. Hollie's Reducing and Laxative Crackers

For Sale By

Hayman & Rogers
Upland, Calif.

Have Your Printing Done in Town

Help build up a local industry and increase a local payroll.

Our printing plant is run by local men living in our own community.

You can get an excellent quality of printing from us. We have a modern plant, a fine variety of favorite types, up-to-date facilities.

You can get anything from us in printing—from a menu card to a handbill—stationery, tickets, menus, booklets, announcements, programmes, cards. Let us do your next job of printing.

The News Print Shop

PRINTING DEPARTMENT

170 2nd Ave. Phone 29

MOUNTAINS ARE CLOSED NOW

Hikers Barred Until the Fire Danger Is Over

The south slope of the San Bernardino mountains has been closed to public use until the end of the fire season, it was announced by Executive Assistant H. V. Beeks of the Federal forest service.

Under the terms of an order received from the district forester's office, all that portion of the southern slope from the forest boundary west of the Lytle Creek road to a point midway between San Antonio and Cucamonga Canyon will be closed to traffic during the remainder of the summer. The movement was instituted by Supervisor S. A. Nash-Boulden.

Several weeks ago an order came from the district forester's office closing the southern San Bernardino mountain slope from Waterman Canyon east to Mill Creek.

In neither case does the order apply to roads leading to homes or mountain resorts, it was pointed out. The rules are designed merely to keep from the arid southern mountain exposure the casual camper or fisherman, who as well can spend his vacation in some spot where the fire menace is less, the ranger said.

Probably never before has the fire hazard in the San Bernardino mountain area been greater than at present, forest service officials pointed out, and every possible effort will be made this summer to prevent a conflagration which might react on the future prosperity of the valley.

Both these orders are effective immediately, and will be enforced to the limit, it was announced. The rules are not absolutely arbitrary, as persons showing sufficient reason may obtain from a local forest officer permission to enter the closed regions.

PLAYERS OFFER RAPID ACTION

Of the rapid action farce comedy which Meiklejohn and Dunn's Broadway Players are presenting at the Granada theatre tonight, it has been said "early in the action you begin to smile, then you giggle and progress to hearty laughter and are finally seized with an irresistible desire to roar—and you do." This is "Some Baby" a three-act comedy that deals with the supposed discovery of the real Elixer of Youth by an eccentric old scientist. The application of this Elixir to an old General and the Scientist's pretty daughter is followed by a maze of wonderful happenings that the amazed professor seems warranted in believing that his compound is indeed working wonders.

In the end, even if the Doctor who set out to discover the secret of perpetual youth, failed, Zellah Covington and Jules Simonson who wrote the play discovered a remedy that will make everyone forget business worries and household cares for "Some Baby" is that kind of play that incites mirth and merriment. The Broadway Players give a spirited and hilarious performance of this comedy with a cast of all their favorites including Clark Marshall, Alice Moe, Don Fremont, Patsy Snowden, Charles E. Royal, Allan Franklin and others, and on the Screen, Viola Dana in "Lure of the Night Club."

WARNS AGAINST MINING FRAUDS

California investors are warned by J. M. Friedlander, State Corporation Commissioner, to investigate thoroughly before investing in a mystery stock which is being offered through the mails from Reno, Nevada.

Circulars sent out refer to a mining property, but do not give the name of the mine, the writer stating his operations in buying the stock at a low price must remain secret. He adds that the only expense to the purchaser of the mystery stock will be a broker's commission to him together with 10 per cent of the profits in the pool.

PONS-WINNECKE COMET VISIBLE

Very few people stayed up late Sunday night to see the Pons-Winnecke comet, although some report seeing it after midnight. The reason it could not be seen earlier in the evening was probably on account of the haze.

Astronomers claim that the earth may pass through a shower of meteors of more or less intensity. While the comet may be seen faintly with the naked eye, it is best viewed with a telescope or binoculars.

The comet first came into view a week ago and has gradually grown brighter. It will be seen until July 1, when it will disappear over the southern horizon. Visible from all sections of the United States, the comet is now near the bright star Vega, and is traveling in a southeasterly direction toward the star Fonalhaut.

It is traveling at the rate of 18½ miles a second, or 26 miles a second faster than the earth.

JULY 2 LAST DAY FOR INSURANCE

July 2 is the last date on which veterans of the world war may avail themselves of Veterans' Insurance. The government is offering a number of plans under which the veterans may secure policies and the rates offered are quite low. Those veterans now holding government insurance are permitted to hold amounts not to exceed $10,000 and those not previously having had policies are offered a splendid opportunity to avail themselves of sale insurance at reduced cost.

The date for the closing of this offer has been set ahead on several occasions, but the government insurance officials state that the date as at present set will not be extended.

All veterans in this community so desiring to take advantage of this offer are urged to get in touch with the local post of the Legion.

Mothers' Corner

Today's Bible Text: If ye be willing and obedient, ye shall eat the good of the land; but ye refuse and rebel, ye shall be devoured with the sword; for the mouth of the Lord hath spoken it. —Isa. 1-19:20.

Accompaniments

Serve onions and cucumbers with fish; India relish with boiled tongue; celery and cabbage with all cheese dishes and mint sauce with lamb or mutton.

Rubbers

If you put your rubbers or overshoes on your shoes, when packing your bag or trunk for a trip, they will not take up any extra room.

Something Done

Teach little children to have definite aims rather than aimless whims. Even in its play, a child can work toward a definite object a chain, a paper mat, a doll dress, a house made of blocks. Teach them to want, to want eagerly and strongly. Do not gratify every wish immediately, with no effort on his part. Make the object he desires so coveted that when he gets it he will appreciate the outcome of his labor. Strive to make your child grow into an interesting and interested young man or woman; not a bored flapper.

POULTRY MEN MEET TOMORROW

The annual meeting of the poultry department of the county farm bureau will be held in the farm bureau office at San Bernardino at 10:30 o'clock Wednesday morning, June 20. The meeting will be in charge of H. V. Pond, of Ontario, who is chairman of the department.

Officers for the ensuing year will be elected at the meeting, including a chairman, vice-chairman, and secretary-treasurer. Two members from this county on the seven southern counties farm bureau poultry department will also be elected.

PROTEST IGNORED BY CITY COUNCIL

Paving of Connecting Link In New State Highway Ordered By Ontario City Council—Will Eliminate Jog

Disregarding a minority petition against the paving of Fifth Avenue from San Antonio Avenue to the western city limits, the Ontario city council, in session last night, ordered the work done and requested the engineering department to submit plans for the projected improvement at the next meeting of the council.

The petition of protest bore signatures that represented but 57 acres of the 400 acres involved in the assessment district that must bear the cost of the paving and was, therefore, not considered sufficiently representative to warrant a delay in the paving program.

The improvement program calls for five-inch asphaltic concrete paving twenty feet wide, which will ultimately form a connecting link in a new state highway from Los Angeles to Riverside. It will connect with the Whittier Boulevard at Los Angeles and with the Mission Boulevard at the California Street intersection, and will eliminate many dangerous grade crossings.

Fifth Avenue is a continuation of California Street west of Cypress Avenue, where at the present time there is a 75-foot jog. The city has, however, purchased a right-of-way across property at the northwest corner of California St. and Cypress Ave. and will change this jog into an easily negotiated curve.

According to report, the state has alloted money for the improvement of this particular highway in this year's budget and real estate values in this section of the city are said to be already showing considerable appreciation. The portion of the thorofare between San Antonio Avenue and the eastern city limits has already been paved full width.

Considerable time at last night's council session was devoted to the discussion of the advisability of establishing a municipal airport, and though no definite action was taken, further investigation of the project was ordered.

MOTOR LAWS IN EFFECT AUGUST 1

Here are a few of the high lights in the new motor vehicle law passed by the last legislature:

Speed for 40 miles an hour is permitted on straightway California highways. Motorists should not be in too much of a hurry to drive under this law, as it does not go into effect until about August 1.

Another stern measure required by the law is an actual personal examination of all new applicants for driver's operating license, which includes a demonstration of the candidate's ability to handle an automobile and operate it in traffic.

Other Provisions

Makes three convictions for reckless driving sufficient cause for revocation of driver's license.

Requires clearance lights on vehicles of more than 80 inches width.

Authorizes juries to recommend punishment of persons convicted of driving while intoxicated, instead of the present penitentiary sentence which by its severity militates against convictions.

Eliminates muffler cutouts after January 1, 1929.

Makes it a misdemeanor to withhold certificate of ownership from purchaser legally entitled to the same.

Requires persons arrested for tampering with a car or stealing parts from it to be taken immediately before a judge instead of permitting five days in which to appear.

FINED $30 FOR HAVING LIQUOR

In Judge Crane's court yesterday a fine of $30 or 30 days in jail was handed out to Alex Avala of Pomona, for having liquor in his possession. Bail was furnished by Alex Perez, a friend. Avala was arrested Saturday night by Deputy Sheriff J. A. Larson.

CLASSIFIED

Locals and Classified Rates

Liners in Local News Columns per line, each insertion 10c. Minimum charge 30c first insertion.

Classified Rates: 5c per line, each insertion. Minimum charge 25c first insertion.

WANTED, BIDS!

On the following Transportation Equipment:

One or two Truck Chasis for thirty-five passenger school bus, one used bus to be given in part payment;

Four light touring cars, five passenger, fully equipped, four used cars to be given in part payment;

One light commercial truck, one used car to be given in part payment;

Lubricating oils, greases, tires, tubes and accessories as per list in principal's office.

Bids will be opened Saturday, July 2, 1927, at Chaffey Union High School, at 9:00 A. M.

The Board reserves the right to accept or reject any or all bids.

BOARD OF TRUSTEES,
CHAFFEY UNION HIGH SCHOOL DISTRICT
By H. R. BERG, Clerk.
12t6

WANTED, BIDS!

On Mechanic Arts Supplies. Lists may be obtained from A. C. Hargrave.

Bids will be opened on Saturday, July 2, 1927, at Chaffey Union High School, at 9:00 A. M.

The Board reserves the right to accept or reject any or all bids.

BOARD OF TRUSTEES,
CHAFFEY UNION HIGH SCHOOL DISTRICT
By H. R. BERG, Clerk.
12t6

A BARGAIN

All or part 11 6-10 acres on Benson Ave. lying between Santa Fe R. R. and 8th St. Upland, 1 block south of Arrow Highway. Includes 11 6-10 shares Tioga Water Stock. Gas and electricity available. This is a factory site or good for citrus, chickens, rabbits or bees. For quick sale, reduced to $6,000. This is your opportunity. Owner First Nat'l. Bank, Azusa. 11t4x

WANTED, BIDS!

On Lumber and Building Materials. Lists may be obtained from Fred Jacobs. Bids will be opened on Saturday, July 2, 1927, at Chaffey Union High School at 9:00 A. M.

The Board reserves the right to accept or reject any or all bids.

BOARD OF TRUSTEES,
CHAFFEY UNION HIGH SCHOOL DISTRICT
By H. R. BERG, Clerk.
12t6

FOR RENT

FOR RENT—4 room furnished cottage with bath and garage, also 3 room furnished cottage with bath and garage close in. Phone Upland 32-W or call at 562 First avenue. 15t2

FOR RENT—at Allen's Camp at Big Bear Lake, comfortable furnished cabins; boats also furnished. P. O. Box 665, Pine Knot. 15t2

FOR RENT—4½ Shares San Antonio Water Stock. Phone Upland 110. $35 a share for rest of the season. 14tf

FOR RENT—Modern three room and bath bungalow, partly furnished. Freshly painted and papered inside and out. $20.00 per month with garage. 366 F St., or call Tel. 39 between 8 A. M. and 5 P. M. 13t3

FOR RENT—Apartments, 279 2nd Ave. Summer rates. Inquire at Apt. 7. 11t5x

FOR RENT—3 room furnished apartment on first floor; also garage; phone 628-R or call at 522 Third Ave. 8tf

FOR RENT—Furnished apartment Why live on the upper floor when you can occupy an up-to-date apartment on the lower floor. For particulars phone 162 or 734. 103tf

WANTED

WANTED—Everyone in this community to know that O. P. Brady is conducting a first class Drug Store and solicits your patronage. 95tf

WANTED—children to care for. Private home; prefer three girls; individual attention to diet etc., Away from traffic. Inquire at 844 E. 7th St. 15t1x

WANTED—To notify Real Estate firms that the property of 266 9th Avenue is now off the market. C. N. Hall. 15t1x

FOR SALE

FOR SALE—House, 4-rooms and bath; close in; pay like rent, $1,900. H. E. Woltman, Empire Realty Co., First Nat. Bank Bldg. 15t1

FOR SALE — 4-room modern house; close in. May be purchased at $250.00 down payment. Priced right. Upland Realty & Ins. Co., 260 Second Ave. 15t1

FOR SALE—Every morning in the year a truck loaded with green feed for chickens passes your door. Call Hansen & Cour Ranch, South Euclid and Ely, Ontario, and they will deliver finely chopped alfalfa at your door in the morning. Phone Ontario 483-W. 12t4

FOR SALE—Lots 85x317, on extension of Washington Boulevard, $800 to $875. Terms $40 cash, balance $10 per month, interest 7 per cent, payable quarterly. Inquire O. K. Granger, Phone 142-W-1. 8t10

FENCE for permanent, profitable, property protection. Free estimates. Crown Fence Co., 101 No. 2nd St., Covina 10194. 100tf

Stick This on Your Mirror

Marriage is that part of a girl's life that comes between the lipstick and the broomstick.—Alva (Okla.) Daily Review-Couurier.

RALPH SWING C[illegible] STATE WATER CO[illegible]

Ralph Swing, city attor[illegible] for Upland, is one of the f[illegible] senate members appointed [illegible] the State Water Commissio[illegible]

Lieutenant Governor Bu[illegible] Fitts announced his appo[illegible]ment of four senate member[illegible] the state water commission [illegible]thorized by the act of the [illegible] legislature.

Fitts' appointments were: [illegible] H. C. Nelson of Eureka, [illegible] M. Inman of Sacramen[illegible] Frank Boggs of Stockton, [illegible] Ralph Swing of San Bern[illegible]dino.

All of the senators appoin[illegible] were said to be supporters [illegible] Gov. C. C. Young's admin[illegible]tration.

Fitts' appointments leave [illegible] the new commission Sena[illegible] Herbert Jones of San Jose, [illegible] Senator J. C. Garrison of [illegible]desto, who with Inman, w[illegible] Governor Young's appoint[illegible] to the commission which fo[illegible]erly served.

This action resulted, acco[illegible]ing to the lieutenant govern[illegible] from a desire to distribute [illegible] membership so far as possi[illegible] to provide representation [illegible] all interested parts of the st[illegible] He proposed to leave Garri[illegible] off the commission and Jo[illegible] refused to serve if this w[illegible] done.

Ontario Window Shade and Linoleum Co.

421-27 N. EUCLID AVE. PHONE 711

Come To Headquarters—It's Safe!

NEW HOME FURNISHINGS NOW ON DISPLAY

LET US SHOW YOU DISTINCTIVE DRAPERIES!

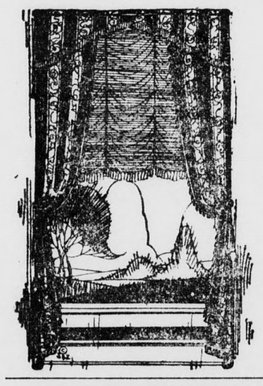

NEW CRETONNES
NEW DAMASKS
NEW VELOURS
NEW GOLD PANELS
LET US MAKE YOUR DRAPERIES, SHADES & AWNINGS

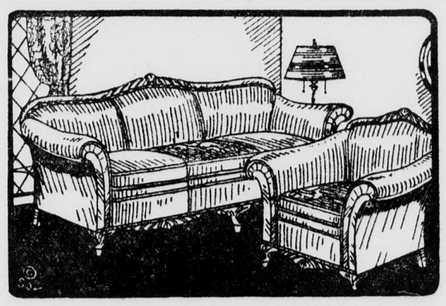

We are showing a very fine SUITE, upholstered in Genuine Chase Mohair, with distinctive Brocade Cushion and Back—Finest Custom Built.

Rugs

NEW SHIPMENTS JUST IN

WILTONS
VELVETS
AXMINSTERS

OVER 100 RUGS IN STOCK—LET US SHOW YOU RUGS—OUR PRICES ARE LOW! COMPARE!

For Every Floor in the House
Armstrong's Linoleum

Let Us Show You the New Patterns

JUST PHONE 711

We Will Bring Samples and Make Estimates

OUR LAYERS WILL GIVE YOU A BETTER JOB!

WE GUARANTEE SATISFACTION!

Ontario Window Shade & Linoleum Co.

421 N. Euclid Ave. Phone 711